DR. POLK
DENTIST
Office 602 State Nat. Bank Building. Phone 1887.

Corsicana Semi-Weekly Light.

Over Corsicana Nat'l. Bank
Phones: Office 70
O. L. SMITH
DENTIST
Residence 869

VOL. XLII. THE CORSICANA SEMI-WEEKLY LIGHT, CORSICANA, TEXAS, TUESDAY, APRIL 5, 1927. NO. 39.

CONSTANCY!

There is nothing much better that you can say of men or institutions than that they are dependable. This covers almost the entire field of financial probity.

During fifty-four years of faithful service this bank has earned the name of the "Old Reliable."

There is a wealth of tribute — and of information — in the designation.

The First National Bank
of Corsicana
"The Old Reliable Since 1873"

LET YOUR BANKER X-RAY YOUR BUSINESS

You wouldn't expect YOUR PHYSICIAN to cure you unless he had all the facts.

You wouldn't expect a business partner to co-operate with you unless he was as intimate with the business as you.

NEITHER can YOUR BANKER assist or serve intelligently unless he is sufficiently familiar with the circumstances.

FRANKNESS results in efficiency.

Corsicana National Bank
Corsicana, Texas
Since 1887
Capital and Surplus Half Million

Back May Recover

By Associated Press.

Wichita Falls, Texas, April 4.—His back broken James E. Edgin, 22, is given an even chance to recover at the general hospital to which he was taken after having been crushed Sunday beneath a cement carrier weighing a ton.

"Corsicana Has It."

THE SQUIRREL

is a thrifty fellow and we learn from him a wonderful lesson of providing for our future needs.

Get an early start with the break of spring, and begin laying in your store for the coming Winter.

Money in the bank is the surest safeguard for the Winter's need.

The FIRST STATE BANK
OF CORSICANA

PIONEER CORSICANA WOMAN PASSED AWAY AFTER LONG ILLNESS

MRS. VIRGINIA FERGUSSON GOODMAN BURIED IN OAKWOOD CEMETERY SUNDAY

Funeral services for Mrs. Virginia Fergusson Goodman, aged 80 years, 8 months and 29 days, who died at her residence here, 305 South Fifteenth street, Saturday night at 8:30 o'clock, were held here Sunday afternoon at 5 o'clock with interment in Oakwood cemetery. She has been in ill health for years.

The services were conducted by Rev. F. P. Culver, pastor of the First Methodist church. Mrs. Goodman was a pioneer resident of Corsicana.

Pallbearers were Doc Redden, Guy M. Gibson, Chas. G. Jester, W. P. McCammon, Nat C. Pinkston and S. B. Robinson.

Surviving are three sons, N. C. Goodman, Corsicana; S. B. Goodman, Shreveport, La.; Peyton C. Goodman, Houston; one daughter, Miss Hazel Goodman, Corsicana; one sister, Mrs. N. J. Mills, Corsicana; one brother, Aaron Fergusson, Corsicana, and several grandchildren.

Mrs. Goodman was a pioneer resident of Corsicana, and was well known to all the other residents of the city. She had been in ill health for a number of years and had not mingled with the citizenship as had been her wont in earlier days. She was a member of the First Methodist church and had been a faithful adherent to that religious body for many years and had reared a family of three sons and one daughter, all of whom have lived to call her blessed and all of whom have been a blessing to the mother who bore them.

A large concourse of sorrowing friends followed the remains to their last resting place in Oakwood cemetery, and the grave was literally buried beneath a great profusion of beautiful flowers that bespoke the love and esteem in which this good woman was held by those who had known her for many years.

DALLAS YOUTHS DROWNED MONDAY RECORD CROSSING

By Associated Press.

Dallas, Texas, April 4.—Clifford Stockton, 17, and Lee Harris, 18, were drowned at Record Crossing dam north of Dallas Monday. They were fishing from a boat, which capsized when caught by the water fall over the dam. Both boys were good swimmers, but could not cope with the strong undercurrent.

Clarence Stockton, brother of Clifford, was almost drowned in an attempt to rescue the other two. He dived into the water and was saved by a fishing pole which friends held out to him.

This is the second death in the Stockton family in less than two months. On February 19, James Stockton, 35, was killed, and his brother, Lee Stockton, 40, was acquitted of murder at a recent trial.

TRUSTEE ELECTION DREW LIGHT VOTE IN CORSICANA PRECINCT

As usual when there is no opposition, the votes in the city school trustee election held at the City Hall Saturday, was extremely light, there having been only twenty-eight votes cast in the election, all of which went for each of the four candidates on the ticket, and all of whom are members of the board at present.

The members reelected were W. P. McCammon, president of the board; C. T. Banister, Mrs. J. E. Butler and Mrs. T. A. Miller. The entire twenty-eight votes were cast for the straight ticket, thus showing that while there was very little apparent interest in the election, there was no dissatisfaction with the services rendered by the Board of Education of the City of Corsicana.

There was one central voting point, the City Hall, and the presiding officer was Chas. Woods, and his assistants were Donald Smith, Mrs. Sam Spikes and Mrs. Ben Boltz.

Ten Japanese Are Missing at Hankow

By Associated Press

Shanghai, April 4. Five Japanese civilians and five sailors were carried off by a mob, says a Japanese wireless from Hankow, during the fighting in the Japanese concession here yesterday, and were still missing today. It is believed one of the sailors was killed and thrown in the river.

Several Japanese houses in the concession were destroyed, and the homes of these living in Chiakow, a suburb, are surrounded by Chinese pickets.

GRAVE CONCERN IS FELT CONCERNING ALL AMERICANS IN CHINA

SILENCE SURROUNDS SITUATION SO FAR AS OFFICIAL ADVICES GO

By Associated Press.

Further disorders and continued spread of the area affected by the Nationalist movement marked developments over the week-end in China.

American and Japanese Bluejackets were involved in fighting with Chinese at two widely separated points.

The Americans, charged with guarding the steamer Chinan near Chungking, in the upper Yangtse valley, shot and wounded four Chinese who attempted to capture the vessel.

The Japanese, faced with a serious situation at Hankow, seat of the Cantonese regime, wounded two Chinese when a mob invaded the Japanese concessions. Ten Japanese, including five sailors, were reported carried off by the mob.

The Cantonese are pressing their drive northward in the direction of Peking, and the exodus of foreign women and children from the northern capital continues. American and other foreign residents of Kalgan, to the northwest, have left for Tientsin, near the coast.

Americans Leaving Canton.

Americans are also leaving Canton in Southern China, and a gunboat has arrived there. The port of Amer has been closed on orders from Peking in consequence of Chinese strikes.

The labor situation in Shanghai remains disturbed. Banners in the Northern native section, facing the British lines, say "Evacuate, British troops and warships, or suffer."

British officials, while awaiting news of the American government's attitude say a protest and demand for reparation for the Nanking outrages will be sent to the Cantonese in a few days, either as a joint measure or as separate but identic notes from the powers.

Eugene Chen, Cantonese Foreign Minister, is quoted as declaring that the Nationalist revolution is not communistic, although communists are collaborating with the Kuomintang or Republican revolution party.

General Chang Kai-Shek, Cantonese generalissimo, who has been at odds with the Kuomintang left wing, announces that he will confine himself in the future to pushing the military campaign against the Northerners.

Some French newspapers criticize Briand's Chinese policy, declaring that he is counting on a Cantonese victory and is thus "putting all his eggs in one basket."

By Associated Press

Shanghai, April 4.—American bluejackets fired upon hostile Chinese with machine guns today. Four Chinese were wounded.

The trouble occurred near Chungking when coolies atempted to capture the American steamer Chinan from bluejackets of the gunboat Monocacy who were guarding it, said a wireless dispatch received here this afternoon.

Japanese fired turning guns on natives in the Japanese concession at Hankow yesterday. There was quarrel between a Japanese sailor and a Rickshaw coolie. A mob of Chinese invaded the concession, held up Japanese in the streets and began looting.

Sailors were quickly landed from warships in the Yangtseand opened with machine guns to disperse the Chinese, wounding two of them.

The Japanese, faced by what apparently is a serious situation at Hankow, have rushed additional warships there.

The American chamber of commerce in Shanghai in a statement just issued called for immediate concerted action by the powers to restore order in China. It declares that militarism, bigandage and bolshevism have destroyed all semblance of law and order in the greater part of China and that the joint action called for would have a far-reaching influence throughout the county and be of ultimate benefit to the Chinese themselves.

"The mass of the conservative and lawabiding Chinese," the statement declares, "reduced to a state of helpless intimidation, is unable to take effective measures to protect either themselves of foreigners. The adoption of a conciliatory policy by foreign governments has merely strengthened the lawless elements and encouraged outrages like those at Nanking."

Germans, hitherto virtually immune from nationalist anti-foreignism now are beginning to feel its effects through out the Yangtse valley.

By Associated Press.

Washington, April 4. Developments over the weekend failed to bring any hope that anti-foreign agitation in China has run its course and the Washington government today continued to manifest grave concern over the safety of Americans still scattered throughout the vast interior areas of that country.

While here was a recession of official advices from Minister MacMurray at Peking and Admiral Williams, commander of the United States naval forces at Shanghai, press dispatches told of disorders at Hankow, and of American blue jackets on board the steamer Chinan being forced to beat off a mob of coolies with machine gun fire.

Lack of definite word that Americans were heeding a warning of MacMurray and evacuating interior stations apparently overshadowed other aspects of the situation here, and nothing whatever was forthcoming from the State Department as to what steps might be under way looking to exacting reparations for the outrages to Americans at Nanking about two weeks ago.

Word from London that the British government had been carrying on communications with Washington and Tokyo over the week-end concering the Nanking disorders failed to lift the cloak of silence, even though it was said in London that there was belief that within a short time a joint note would be presented to the Cantonese authorities.

This word from Europe seemed completely overshadowed in the minds of American officials by reports, even though unofficial, that the tide of civil war was still going Northward from Shanghai into the province of Anhwei and generally toward an area that might endanger more American lives.

The extension of the battle zone toward Peking, seat of the Northern government, has increased apprehension here and prompted repeated efforts by Washington officials to get Americans out of that area into coast cities under the protection of guns of the fleet.

Triple Note Expected.

By Associated Press.

London, April 4.—Definite news whether the United States would co-operate with Great Britain in demanding an apology and reparations for the recent outrages in Nanking was awaited today with keen interest.

Confidence was expressed in some quarters that a triple note from Great Britain, the United States and Japan would go forward to China early this week, but in other circles opinion was reserved and the action of both the United States and Japan was considered as uncertain. A rumor that Italy and France possibly would join in a protest if one was sent and not confirmed.

Protests Be Lodged With Cantonese

By Associated Press

London, April 4.—Protests by the foreign governments over the outrages at Nanking, and demands for protection are expected to be lodged with the Cantonese government in a few days was authoratively stated in Downing Street today.

Diplomatic exchanges between Washington and London and Tokyo continue in the over the week-end without a hitch. It remains uncertain, however, whether the demands will be made jointly or in identic notes by the three powers.

There is also some difference of opinion as to whom to address the notes, but the likliest recipient is Eugene Chen, Cantonese foreign minister.

Americans Quit Hankow.

By Associated Press.

Peking, April 4.—Advices from Hankow say all Americans there are taking refuge on board vessels in the Yangtse river following yesterday's rioting. Twelve Chinese are reported to have been killed when Japanese sailors were compelled to fire on the mob yesterday. It also is stated that the mob set fire to the Japanese warehouses.

Americans Leaving Canton.

By Associated Press

Canton, China, April 4.—A general exodus of Americans from Canton to Hong Kong is under way. The American gunboat Pampagna has arrived here. A British gunboat has gone to Wuchow to protect the Britishers there.

"Corsicana Has It."

Use McCALL Printed Patterns

K. WOLENS DEPARTMENT STORE

Use McCALL Printed Patterns

Corsicana's Dependable Store Since 1898.

Newest Easter Apparel, Delightfully Youthful and Distinctive

Dainty Silk Dresses

—The new Spring dresses are dainty and original, deftly executed in fabrics of unquestioned acceptance. Fashions reflect a gayer measure in their new lines, their bright, sparkling colorings—All of the new pastel shades for the Easter frock.

$5.95 to $19.75

CHARMING EASTER MILLINERY

—A gorgeous array of the season's smartest Millinery. Flattering hats of visca, new straws, railroad braid, milan hemp, swiss hemp, etc. In the season's newest and smartest colors—Priced from—

$1.95 to $5.95

Smart Styled Footwear for Easter Wear

Beautiful Colored Kids

Featured in the season's newest shades in the popular pump, strap and tie effects. Comes in all heels.

$4.95

New Styles of Patents

Beautiful patent slippers with trimming of colored patent, gingham kid, colored heel and Paisley. Unusual values.

$3.95

Ring-Ting Hose

A pure thread-silk hose of semi-chiffon weight—made with silk above the knee.

LISLE TOP

—in 20 of the season's newest shades; full-fashioned toe, heel, back and top.

ABSOLUTELY GUARANTEED

$1.65

Ring-Ting Hose

—The same high grade stocking as the $1.65 seller, except made SILK FROM TOE TO TOP—

—Comes in the season's newest colors.

ABSOLUTELY GUARANTEED

$1.95

Corsicana Semi-Weekly Light

Published Tuesdays and Fridays

Mrs. A. A. Wortham, Lowry Martin
WORTHAM & MARTIN
Owners and Publishers of the Daily Sun and Semi-Weekly Light.

ASSOCIATE PUBLISHERS:
Lynne Wortham. Boyce Martin

Entered in the Corsicana Postoffice as second class matter.

Rates in Navarro county and United States, both for renewals and new subscribers: In advance, year, $1.00; six months 75c; three months 50 cents.

NOTICE.

To those who want their paper changed from one address to another, please give old address as well as new. It will cause less delay and we can give much better service to our subscribers.

TYPOGRAPHICAL UNION LABEL CORSICANA, TEX.

"VETERANS' LOANS"

On and after April 1, 1927, veterans will be able to secure loans on their bonus certificates through the Veterans' Bureau. Identification certificates and other information in connection with these loans are now available at the local post of the American Legion and at teh postoffice. Practically and at the postoffice. Practically loans has been eliminated and the whole procedure is a fairly simple matter.

Discussing the "Veterans' Loans" a recent issue of the Ft. Worth Star-Telegram carried the following editorial:

"The confusion which was caused by the opening of the loan period on veterans' bonus certificates without provision of any central organization for making the loans is about to be cleared up. After April 1 the Veterans' Bureau is empowered and enabled to make the loans, and application blanks may be had at any postoffice. The veteran can fill out his application at his local postoffice and be identified. Then he must attach his certificate and identification to the application blank and mail them to the nearest regional Veterans' Bureau office, of which there is is one in every state. The veterans' identification certificate must be signed by one of the following authorities: A notary public, or the local postmaster, or an official of the Red Cross, the American Legion or other recognized veterans' organization.

"The Veterans' Bureau expects its services to be quite fast, and believes that the loan check will be mailed out within two or three days after receipt of the application. The Bureau will retain the bonus certificate as collateral for the loan. The certificate will still belong to the veteran and will be returned to him at any time the loan is repaid. If the loan is never repaid, the Veterans' Bureau will hold the certificate until it comes due in 1945, when it will be paid to the veteran in full minus the amount of the loan and six per cent interest compounded semi-annually.

"A great deal of difficulty was encountered by veterans seeking loans on their certificates. Their disappointment was not the fault of the banks, but the fault of Congress. Banks were entirely within their rights in refusing to lend on the certificates, for the law did not protect banks against loss if the veteran failed to repay his loan. Now the law does what it should have done in the first place—it obligates the Veterans' Bureau to do the landing."

NOT MUCH DIFFERENCE

One hears lamentations to the effect that the youth of the land are not as good as were their fathers and mothers. The wails come from those from whom youth has departed long since. Perhaps it is the angle from which the matter is viewed that leads to the conclusion. It may be that those who contend for the contrast have forgotten just what the boys and girls of a former generation were like.

Just as the "golden age" and the "good old times" were in the past so the good boys and girls lived in the past, if we were to accept all that we hear. The different environment which surrounds the youth of the present considered, there is not much between them and those of a former time, probably. Those of the present day do many things and have many privileges that their fathers and mothers did not have, but it is not so much because the youth have changed as conditions have been altered.

If there is more available in the way of amusements for the present day youth it is due to the facilities provided by their elders and because improved conditions have enabled folks generally to devote a wider margin of income to entertainment. Earlier times provided good boys and bad boys, serious-minded youth and flighty ones, too, and it may be that the proportions have not been altered materially. Today there are greater numbers proportionately in schools than ever before, there are more libraries, there is more periodical literature, all the evidences of greater culture.

If the youth are retrograding as a mass it is strange that so many would seek the halls of higher education. Those who are devotees of jazz and long distance dancing may get bigger headlines in the newspapers but they are not representative of the sober minded young people who have a serious purpose in life, and the latter certainly are in the vast majority, though they do not excite the public notice in an unenviable way.

RAILROADS DOING WELL

A gain of 4.2 per cent in operating revenues; a gain of 7 per cent in freight ton-miles; an average weekly freight-loading of 1,025,000 cars; an operating ratio of 73.1 per cent—such is the fine record established by Amerida's railways last year accounting for the sound position of their securities ond the stock market.

It was a great year for the railways. Before 1920 there never was a week when freight loadings exceeded 1,000,000 cars; now the average is above that figure. Moreover, today the railroads are hauling a heavier tonnage per car. A long campaign of economy has resulted in greater efficiency and the operating ratio has been falling steadily. Presently it may reach the 70 per cent which before the war was regarded as a good figure for the relationship between expenses and earnings.

Passenger traffic last year, to be sure, fell off 1.5 per cent and was lower than it had been in any year since 1916. That does not show that people are traveling less, but that they are using other modes of convoyance—chiefly the motor car and the motor bus. That decline was to be expected. It is even likely to continue as good roads increase in mileage. So far the railways have not evolved a means of meeting this competition. Perhaps they will not try.

It may well be that the future of the railway lies in the long haul, with speed the chief factor in the passenger business. In time, the railroads will doubtless have to yield to the airplane even in that respect. But the long haul for freight, and the handling of bulky goods, will still be the strength of the railroads, and in the United States, a country of great distances yet so well linked that Texas products find huge markets east of the Mississippi and those of Florida are welcomed in Minnesota.

WHAT ADS SHOW

Every newspaper and magazine affords an opportunity for an interesting and informative experiment in advertising and business. From computing the amount of space devoted to advertising each class of product and comparing them one obtains a fairly accurate knowledge of trade trends.

One magazine, widely used by national advertisers, contained, in one of its recent issues, fifty-two pages of advertising. These pages were apportioned as follows: 11 to business and office equipment and supplies, 8 to automobiles, 5 to state, community and resort advertising, 4 1-3 to radio sets and eccessories, 4 to household furnishings, 3 to railroads and steamship lines, 3 1-2 to tooth paste, shaving cream, hair tonics and health, 1 to pianos, 1 to life insurance, 1-3 to tobacco, 2-3 to playing cards.

Under the same test your newspaper devotes approximately 75 per cent of its advertising space to wearing apparel and household goods, and divides the remaining 25 per cent among automobiles, toilet articles, jewelry, medicine, real estate, food, insurance, radio, musical instruments and theatres.

What does such an analysis show? It is first a barometer of business, accurately estimating the relative demands for the various classes of merchandise and revealing to the reader what the public is buying.

The community trying to keep pace with progress handicapped by unimproved roads has a most difficult time in even holding its own. It will not be many years until every section of the United States will be connected by hard surfaced highways and those communities that are delaying their road building programs are finding it costly and unsatisfactory to all concerned.

Today's Cross-Word Puzzle

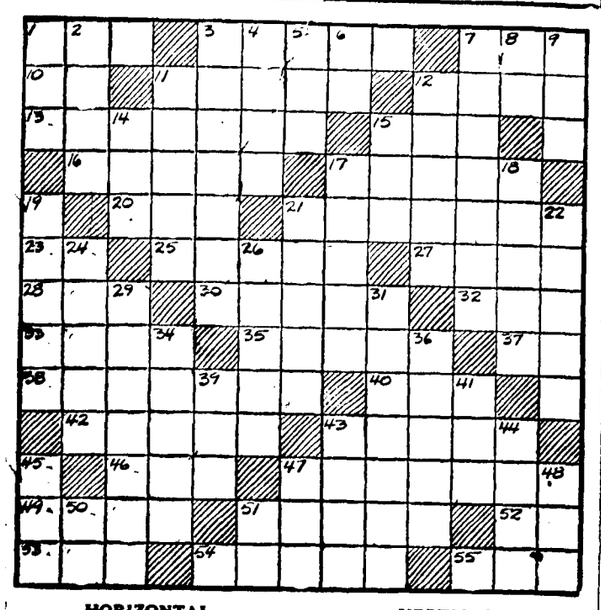

HORIZONTAL.

1—not many
8—wireless telegraph
7—at present
10—either
11—projection for joining in a socket
12—vitality
13—that which turns around
15—hog
16—Greek law maker
17—cut in small cubes
20—by
21—to withdraw from active service
23—upon
25—precipitous
27—prong
28—small cushion
30—flavor
32—consumed
33—separate entry in an account
36—bristles
37—state militia (abbr.)
38—a candy
42—advance guard
42—marks drawn by a pen
43—helmet
46—condensed moisture
47—misplays in cards
49—imitates
51—a jury list
52—nearby
53—possessive pronoun
54—lethargies
55—weep

VERTICAL.

1—for the use of
2—God of love
3—sharp answers
4—later on
5—kind of beetle
6—into
7—country in Africa
8—belonging to
9—protuberance
11—stories
12—legal
14—summit
15—a deep hole
17—railroad terminal
18—depressions
19—subject for discussion
21—indulge freely
22—considers
24—pertaining to birth
26—relieves
29—ridicules
31—gullies
34—neck-hair of animals
36—artist's stand
39—characteristic call of a cat
41—small rectangular block of wood
46—a vein
44—the back
45—exclamation of disgust
47—male sheep
48—pig pen
50—Greek letter
51—river in Italy

Herewith is the solution to yesterday's puzzle.

M	A	K	I	N	G	S	Y	S	T	E	M	
O	B	I		O	A	T	H		P	E	R	I
R	U	N	G		D	I	E		O	A	R	S
S	T	E	E	P		M	A	N	O	R		S
E		N	U	M	E	R	A	L		B	E	
L	E	M	U	R		S	E	T		B	A	D
	R	E	S	I	N		D	U	P	E	D	
C	O	W		T	O	P		R	A	G	E	D
A	S		D	A	M	A	G	E	S		A	
N		T	O	N	I	C		S	T	R	A	P
T	O	R	N		N	E	W		Y	E	L	P
E	R	I	E		A	D	A	M		S	E	E
	R	E	P	E	A	L		S	I	S	T	E	R

Copyright, 1927, King Feature Syndicate, Inc.

CORSICANA WON FIRST PLACE LATIN TOURNAMENT WACO

In the Latin tournament which was held in Waco Friday students from the Corsicana schools came out with high honors. In this tournament only the high ranking students of the schools compete.

Tere were ten representatives from Corsicana and the High School won first place in their division. All the representatives made excellent showings.

Vivian Bottoms won first place in her division. Thurman Evans second place in his division, missing first place by 1-14 of a point and made a grade of 98.44. Palmer Chrisman also won second place in his division.

Those attending from here were: Eleanor Thornell, Elizabeth Love, Erma Weidmann, Maibelle Kidd, Palmer Chrisman, Vivian Bottoms, Thurman Evans, Allen Griffin, Claude Albritton, Manuel Gottlieb. Miss Louie D. Agnew, Latin teacher acompanied the students.

FIFTEEN GALLON STILL AND LIQUOR CAPTURED FRIDAY

A 15-gallon copper still in operation and two gallons of corn whiskey were captured near Cryer Creek Friday afternoon by Sheriff W. T. Wilson, Constable J. W. Phelps of Cryer Creek, and Deputy Sheriff Rufus Pevehouse.

Jim Ireland, negro, was arrested in connection with the raid. The still was between Cryer Creek and Emhouse.

CONFEDERATE ARMY EIGHT VETERANS OF LEAVE FOR REUNION

Eight Confederate veterans left Corsicana Saturday morning over the Cotton Belt route for Tampa, Florida to attend the annual reunion of Confederate Veterans.

Veterans will be picked up along the line until they reach Mount Pleasant, where a special train will be made up for the ex-soldiers.

Those going from here were: R. F. Pollock, W. H. Woo'f, M. J. Parnell, Louis Summers and John Davis, all of Corsicana, and A. D. Terrell, A. P. Webster and W. C. Ingram, all of Kerens.

The United Daughters of Confederacy are defraying the expenses of two of the veterans and the citizens of the town the remainder.

Three ladies, Mrs. Tommie Porch, Miss Mattie Hall and Miss Evelyn Callicutt accompanied the veterans on the trip.

Mrs. Ruby Smith Died in Philadelphia

Friends in Corsicana received the sad news today of Mrs. Ruby Smith's death which occurred in a Philadelphia Hospital as a result of blood poisoning following an operation on her throat.

Mrs. Smith's young husband was killed here several years ago in an automobile accident. She is of a wealthy and prominent Beaumont family, and will be buried there Monday afternoon.

Hair Cut 25c
Open until 8 p. m.
RATLIFF BARBER SHOP.
207 1-2 North 10th St.

MANY SODA DAINTIES
Prove Constant Delights

People do not always drink soda for the sole purpose of satisfying thirst. Thirst is an inducement only but the real appeal is to satisfy the taste for sweets. Deliciousness, tastiness, sweetness—you want them all in a drink, but you want cleanliness too. Our sodas possess all the delights imaginable in cold drinks—clean sodas, cleanly served are further appeals here.

Suppose You try—Our Genuine Fresh Strawberry Ice Cream.

Made from delicious, fresh, ripe Strawberries. Let us send you a pint, quart or half-gallon for your Sunday dinner.

Inabnit Drug Co.

310 N. Beaton Street Phone 639

Farmers Want Column

Rates—One cent a word for each insertion. Count your words send ad to this office, giving number of times you want it to run, together with check or money order to cover cost. No ad taken for less than 25 cents. Cash must accompany each ad.

FOR SALE—Portable wood saw with good eight horse power engine, or will trade for Ford truck. R. H. Brown, Emhouse, Texas.

ONE PERCHERON STALLION for service, at my barn two miles north of Corsicana on Petty farm. J. H. Lewis.

ROSSING—Now at Wildcat Ferry. Day or Night. Good roads and banks. Courteous treatment. L. A. Rampey.

FOR SALE—A few fresh cows by J. W. Averill four miles south of Corsicana, north of Retreat. Mail address: Route 3, Corsicana.

LOST—Bunch of keys out of car between Corsicana and Dawson, three miles out on pavement, about five or six keys in all on ring. Finder return to Daily Sun Office, Corsicana.

MONEY TO LEND.
Will refinance maturing obligations on farms or on ranches in large or small amounts. Lend money on approved security to aid farmers in making crops.
NAVARRO INVESTMENT COMPANY
By Fred Fleming, Mgr.
Office: 206 West Fifth Ave., Navarro Hotel Building, Corsicana, Texas.

WANTED TO BUY—Three good used cultivators, prefer Standard. Calvin White 1018 West Collin Street, Corsicana. Phone 1481-J.

FOR SALE—Giant bronze turkey eggs, none better. Satisfactory hatch or order refilled at half price. 50 cents per egg or 55 cents by mail. K. B. Perry, Corsicana, R. 4. One miles northeast of Mildred.

DAY OLD Rouge Single Comb Brown Leghorn Baby Chicks for sale $19 per hundred at home or $12.50 delivered. Can fill order March 25. J. G. Melton, Blooming Grove, Texas, Rt. 1.

FOR SALE—Several hundred benches from local Roof Garden. Just the thing for open air meetings and revivals. Phone 93 or see M. L. Levine, Corsicana.

CUSTOM HATCHING—Let me hatch your eggs Monday, March 28 or any Monday thereafter. 9c egg trays $3.00. English White Leghorn baby chicks 2,000 on yard. 14c up. Selling eggs 35c per dozen, $2.75 per hundred. Visitors welcome, one mile north Pinkston. Phone Barry. E. L. Watson, Route No. 2, Corsicana.

GENUINE Certified Porto Rican Potato Plants. Guaranteed. Booking now for Early April Shipment. $2.75 per 1,000 delivered, cash with order. Plant early for better returns. John Morris Jr., Omaha, Texas.

WHITE LEGHORN BABY CHICKS and Eggs sired by cocks from stock having certified trapnested records of 300 to 331 eggs per bird in one year. Chicks $20.00 per hundred. Eggs $10.00 per hundred. Miss Judith Thorp, Chatfield, Texas.

FOR SALE—Lot on West 5th Ave., across block from new west side school building. S. J. Miles, care Miles Furniture Company.

FOR SALE OR TRADE—A 16-room apartment house in best part of Waco for sale or will trade for Corsicana property. Deal with owner. See S. J. Miles at Miles Furniture Company.

FOR SALE—Have on deposit with dealer $100.00 for new Ford, will sell for $75.00. I. T. B., Box 622.

Card of Thanks.

We want to thank our kind neighbors and friends of the Pursley community for their kindness and help during the sickness and death of our mother and granmother. We also thank Dr. Holton for his kind attention. Also those who expressed their sympathy with the beautiful flowers. May God's blessings be with all of you.

Mrs. J. F. Griswold and family, E. A. Zube and family, J. C. Zube.

"Corsicana Has It."

Professional Cards

EGGS
From M. Johnson special and Imperial mating.
White Leghorns $4 per 100.
165 of these hens laid 5039 eggs in January and February, 1927.
Telephone through Emhouse.
R. F. VYRES
Rt. No. 2, Corsicana, Texas.

MRS E J JEFFERS
A Permanent Professional Corsetiere representing the Spirella Corset. Phone 55 for a fitting.

5% MONEY
Long Time and Easy Payments See
JOE SANDS
Corsicana, Texas

Dr. R. N. Holloway
Dentist
Hardy Peck Building
Phone 824, 121 1-2 W. 6th Av.
Hours: 8 to 12; 1:30 to 6

Dr. Harry Ezell
DENTIST
Dental X-Ray and Oral Diagnosis
608 State Nat'l Bank Bldg.
Office Phone 606

John R. Curington
Attorney-at-Law
115 1-2 West 5th Avenue.
Corsicana, — Texas

CIVIL ENGINEERS
Wm. W. McClendon
A. B. Purnell
Office 120 N. 11th
Corsicana, Texas.
Phones 2108-1717.
Consultations, Designs, Appraisals, levees, drainage and general engineering practice.

GASOLINE TAXES IN MANY STATES NET HUGE AMOUNT

By Associated Press

Washington, April 2.—Gasoline taxes imposed in all but four States yielded a net revenue of $186,603,131 last year.

The Bureau of Public Roads in announcing statistics Friday said the collections indicated that nearly 8,000,000,000 gallons of gasoline were consumed in States imposing the tax and estimated that nearly 2,000,000,000 gallons additional were used in the four other States—Illinois, Massachusetts, New Jersey and New York. The tax ranged from 1c to 5c a gallon, the average being 2.38c.

Analysis of the disposition of the funds discloses that 89 per cent was used for the construction and maintenance of rural highways, 67 per cent on State highway systems and 22 per cent on local roads. The remaining 11 per cent was for the most part used for road and city purposes.

The net tax receipts by States were: Alabama $2,558,651., Arizona $978,264, Arkansas $3,585,301, California $16,502,123, Colorado $2,091,749, Connectidut $2,689,372, Delaware $390,414, Florida $11,431,486, Georgia $5,653,140, Idaho $1,122,217, Indiana $8,971,741, Iowa $4,842,427, Kansas $4,303,388, Kenturky $4,935,078, Louisiana $2708,567, Maine $1,823,346, Maryland, $2,293,854, Michigan $10,081,776, Minnesota $4,804,688, Mississippi $4,088,200, Missouri $5,661,145, Montana $870,712, Nebraska $3,039,927, Nevada $405,818, New Hampshire $768,582, New Mexico $762,851, North Carolina $7,786,473, North Dakota $988,493, Ohio $13,257,266, Oklahoma $6,212,409, Oregon $3,333,829, Pennsylvania $11,781,782, Rhode Island $511,896, South Carolina $4,496,968, South Dakota $1,924,758, Tennessee $3,852,524, Texas $5,226,886, Utah $1,258,009, Vermont $553,093 Virginia $5,855,670, Washington $3,482,093 West Virginia $2,822,675, Wisconsin $5,209,805, Wyoming $568,589, District of Columbia $1,115,193.

SIX MINERS DIE RESULT COAL DUST BLAST SATURDAY

By The Associated Press.

Ckeoburg, Pa., April 2.—Six miners were killed, five others injured and 400 were rescued from the Cokeburg mine of the Ellsworth Collieries Company here today when a coal dust explosion occurred in an entry.

A shot to loosen coal had been tapped in a room near the entry when a large rock fell, setting off the explosion. This explosion caused a coal dust explosion, killing six miners nearby and injuring five.

Four hundred other men were at work. The blast was confined to the one entry, for the mine had been rock dusted. The other miners made their way to the surface and escaped injury.

The dead:
FRANK SMITH.
HENRY ALLEN.
WILLIAM GIBSON.
EASTON WHITE
TONY SABOTTA.
JOE JORDAN.

COURT HOUSE NEWS.

From Saturday's Daily:

District Court.

The April term of the Thirteenth Judicial District Court will be opened Monday morning by District Judge Hawkins Scarborough. A grand jury will be empaleled.

Warranty Deeds.

Mary Emily Clark to Neal Walton, part of Block 609, Corsicana, $2,000.

Jessie J. Daniel, et vir, to W. H. Williams, 81 acres of the James O. Rice survey, $5 and other considerations.

W. H. Anderson, et ux, to W. A. Smith, Lot in A. Noble's Addition, Kerens, $800.

F. W. Speed, et ux, to Max D. Almond, lots 3 and 4, Block 463, Corsicana, $3,750.

C. G. Mizell, et ux, to John Langston, 6 acres of the T. J. Chambers survey, $600.

Charles G. Jester, attorney, to Perry Roberts, Lot in Block 15, College Hill Addition, Corsicana, $125.

W. L. Conant, et ux, to H. F. Conant, 1-44th interest in 268 2-3 acres of the Enoch Frier survey, $300.

Marriage Licenses.

Robert D. Sapp and Mrs. Alma Lewin.

M. M. Lord, Jr., and Jewell Murrell.

W .T. Carroll and Wilmer Donaho.

Mineral Deeds.

T. W. Lovett to M. L. Levine, 1-256th interest in 50 acres of the Alfred Eaton survey, $10 and other considerations.

Assignments.

Humphries Oil Company to The Pure Oil Company, all real estate, mineral interest, royalties, easements, leases, oil and gas leaseholds, right of way, riparian rights, water rights, and all other property, real, personal and mixed, both legal and equitable, and of every kind and notur, wheresoever situated, held or owned by or in possession of Humphries Oil Company as of February 28, 1924. $1.

Hair Cut 25c
Open until 8 p. m.
RATLIFF BARBER SHOP.
207 1-2 North 10th St.

"Corsicana Has It."

Rheumatism can't be rubbed away

Are you one of those unfortunates who suffer with pains in your muscles and joints, making you miserable, less efficient, interfering with your working hours, ruining your sleep?

You may have tried many things without relief. Why not try S.S.S.? For more than 100 years it has been giving relief in thousands of cases, as testified to in unsolicited letters of gratitude.

"I suffered from rheumatism for a good many years. At times my joints would swell so, I couldn't walk. I tried most everything. Went to Hot Springs and finally I decided to try S.S.S. I took a course. In a short time the rheumatic pains entirely left me. I also had a healing out on my hands for years but nothing would heal, but now it has disappeared, and I am sure that it was S.S.S. which removed the cause. I am now in perfect health and want to add that I have tried all kinds of medicines but I think S.S.S. is the best." Carl C. Campbell, 115 West Main Street, Johnson City, Tenn.

S.S.S. is purely vegetable. It is extracted from the fresh roots and medicinal plants and herbs and gives to Nature what she needs in building you up so that your system throws off the cause.

S.S.S. is sold at all good drug stores in two sizes. The larger size is more economical.

AUTO THEFT RING OPERATED THROUGH MID-WEST STATES

By Associated Press.

Denver, Colo., April 2.—With the arrest last night of Dave Minton, 35, of Superior, Colo., an ex-convict; Margie Fleming, 21; S. H. Baxter, and Sam Nixon, 35, of Denver, police belive they have the ring leaders of an automobile ring, which has operated from Salt Lake City to St. Louis and from Cheyenne to Amarillo. The combine has trafficked in more than fifty stolen automobiles in the last two months, offcers assert, handling cars stolen in Denver, Salt Lake City, Cheyenne, El Paso and Kansas City.

Minton is thought by local authorities to be the guiding genius of the band and is credited with having perfected the three-way organization, with separate forces for stealing, driving and selling automobiles. Branches of the gang were established in at least ten western and mid-western cities, and a regular interchange of stolen cars went on between the cities. Some of the drivers who moved the cars from town to town were young and pretty women, authorities claim.

Minton a short time ago completed a ten-year sentence in the Colorado penitentiary at Cannon City, police say, and was later arrested at Perry, Okla., with Mrs. Edith Taylor, who is now in jail at Boulder, Colo., on a forgery charge. He was released but was re-arrested at Boulder Thursday.

CHICHESTERS PILLS
THE DIAMOND BRAND.
Ladies! Ask your Druggist for Chi-ches-ters Diamond Brand Pills in Red and Gold metallic boxes, sealed with Blue Ribbon. Take no other. Buy of your Druggist. Ask for CHI-CHES-TER'S DIAMOND BRAND PILLS, for 40 years known as Best, Safest, Reliable. Sold everywhere.
SOLD BY DRUGGISTS EVERYWHERE

"Corsicana Has It."

Now Listen

Lend us your ear just one minute. We want your grocery account for April. May we have it? Thank you, we will exert every effort to please you.

You will find us at the Checkerboard Front at 216 North Commerce —10th St.—the home of Purina Chows.

N. F. Garrett and Bro. No. 2

EGGS FREE

For every tray of eggs you set with us for April 11th, April 18th and April 25th, we will give you a dozen eggs from our pure-bred stock of Black Mancrca, R. I. Reds, Barred Rocks or White Leghorns. You to select breed you want. These flocks are from poultry with over two hundred egg records and this will give you a chance to get a start of thoroughbreds. We appreciate your hatchery business and want to show in a small way our appreciation of same by making this offer.

A. B. Walker & Son.

The Coming of Spring Suggests The Beautifying of Home Grounds.

Let us plan and build your Pergolas, Trellis Designs, Lattice Fences, Gates and Entrance Arches, Summer Houses, and Garden Furniture.

McCammon and Lang Lumber Co.

307 North 9th St. Phone 344

The Sheba

"The Loveliest Sandals"

That's what one of our patrons called this charming Big 4 Slipper—and truly, when you see the beauty of its rare, its exquisite grace of modeling and the chic of the shimmering gold and silver kidskin that adorns it, you will think so, too.

See the Exquisite Hosiery in all New Shades to blend with Springtime Slippers.

The Big 4 Shoe Store Company Inc.

EST. 1898

SPECIAL

"Wear-Ever" Aluminum 4-Quart Straight Sauce Pan

with new improved cover

Steam Your Food and Save the Flavor

The Best Cooks Use Aluminum

Seats may be reserved for Little Theatre performance Monday, next, Reserved seats 75c, general admission 50c. Tickets on sale Chamber of Commerce Today.

Tatum & Cunningham

124 N. Beaton St. Phone 123

REVIVAL MEETING OPENS SUNDAY FIRST METHODIST CHURCH

PASTOR WILL CONDUCT SERIES OF MEETINGS TO CONTINUE TWO WEEKS

The revival at the First Methodist church began Sunday with Dr. F. P. Culver, pastor, doing the preaching. Both of the services were largely attended. Dr. Culver announced that no morning services would be held during the first week of the meeting, and that the evening services would begin at 7:15.

Taking as a text the latter part of Acts I, which contains the story of the great Pentacostal revival, Dr. Culver spoke on the subject, "Have I Any Part in the Revival?" He said in part:

"We confront a grave repsonsibility this morning. No church should say that 'we couldn't have a revival,' for when such a statement is made of a church the last chapter of its history has been written and it is dead.

"The failure or success of our meeting rests on each of us personally. We are responsible for the glory of success or the ignominy of defeat. We should not waste our time discussing what God can do but should devote our time to our own efforts and responsibilities. When we do not do our part God is helpless for we are His agents.

"What were some of the fundamentals of the great revival of Pentacost? The first was the willingness of the followers of Christ to obey His command to tarry in Jerusalem without any explanation of how long, or why. In the second place, they tarried prayerfully. God can do more for and with a person of prayer than one who does not pray. Then too, they were all in one place, and greater, with one purpose. When a church is so organized there will be a great revival."

Following the sermon Sunday morning, the sacrament of the Lord's Supper was administered.

At the evening hour Dr. Culver announced that Charles Keathley of Frost would lead the singing for the revival.

Text From Corinthians.

Dr. Culver took as his text for the evening sermon I. Cor. 5:20, "Be ye reconciled to God."

"Reconciliation pre-supposes estrangement, or enmity, or a breach of some kind. Many times we are able to heal the breaks between men, by settling the lack of agreement. We should be able to heal the breaks between God and man much easier for there is a breach on one side only there.

"God needs no reconcilation. There has been no breach on His part. He is always ready and willing to help, and man only is the one who is at fault.

"Christ did not come to heal the breach between God and man but as an expression of Gods' willingness to receive men and as witness of God's good will to men. God has no unkind thoughts, no matter how low a man may get. He is always love, gentleness, mercy and sincerity. Christianity is the application of the laws of nature to the spiritual world.

"If we defy the laws of gravitation we will destroy ourselves. We cannot step off high places and expect to be held up by some mysterious force. We must reconcile ourselves to gravitation.

"Water is an essential to our welfare if we use it correctly but when we abuse it, it becomes an agent of death. Fire is also an agent for good when used rightly, but when we take chances with it it becomes an agent of death. Electricity is one of the greatest boons to mankind when we use it for lights and in the home, but it is also an agent of death when we break the laws of man, or when we misuse it.

"There must be harmony at all times. Life has been described as the sum of our correspondence with the outside.

"But unless there is harmony with the outside forces, our lives are filled with misery and death. So it is with God's laws. If we disobey the laws of God there is spiritual and moral death. If we disobey God's laws of honesty, truthfulness and love, we lose our proper relation with man and God and spiritual and moral death results.

"God is the only force that makes for righteousness and unless we reconcile ourselves to Him, death will result."

COMPLETE LINE KODAKS AND ACCESSORIES—EASTMAN, OF COURSE!—CITY BOOK STORE.

Richland Boys Have Costly Joy Ride

Monday night while most people of Richland were reposing in the arms of Morphus, three young men who were out for "a big time," drove a Ford car upon the sidewalk in the business section of the city and ran into the big glass window at Patrick Bros. grocery store, making an almost complete wreck of it.

A number of people heard the crash and going to the scene discovered the wreck but the car and occupants were not to be seen. The boys came up Tuesday and acknowledged their guilt and agreed to replace the glass, which amounted to $75. A rather expensive "big time."—The Richland Star.

You Can

buy the same diamond for less at Fred Mitchell's.

We have it... the authentic Ortho-phonic Victrola

The Victrola that changes its own records

T. J. York Music Co.

I. D. McAfee

says that rich or poor, you will be satisfied with a diamond or watch bought at Fred Mitchell's, 214 South Beaton.

COMPLETE LINE SCHOOL SUPPLIES.—CITY BOOK STORE.

LARGE GIFTS MADE TO PRESBYTERIAN MINISTERS' FUND

SPIRIT OF CHRISTIANITY AND CO-OPERATION PREVAILS SAYS WILL HAYS

Special to the Sun.

Dallas, Texas, April 4—Will H. Hays, Chairman of the National Campaign, being held by the Presbyterian Church, U. S. A., to raise $15,000,000 for pensions for its old and disabled ministers, today gave out a statement reviewing the size and volume of subscriptions thus far received, and declaring that, in them and in the response of the church's appeal is found proof that "the spirit of Christianity still arises far above all theological theories or individual denominational dissention.

Mr. Hays terms the causes of Christianity the "greatest of all opportunities for exceptionally generous giving by the very wealthy." His statement was made public through campaign headquarters here for Texas, in which a campaign for its quota of $201,681.00 will be held April to May, under direction of W. C. Proctor, State Chairman, simultaneously with campaigns in thirteen other states from Illinois to California, which wind up the National drive. Nearly $10,000,000 has been pledged in the Eastern drive. The statement follows:

"Just as the citizenry of a Nation will unite, in time of need, under a government, which they have been criticizing, so do Christians forget all personal differences and put their shoulders together in any cause in which Christianity itself is furthered.

Unity Brings Confidence

"The unity, which has been created in our church through this campaign and the way in which all differences have been forgotten in furthering the work immediately at hand, bring a feeling of confidence in the structure and foundation of Christianity itself and show that the spirit of Christianity still arise far above all theories of theology.

"Those who differed with each other on interpretation of religion have forgotten their differences while this work is on. Churches which were weak, disorganized or divided, have become strong and united. Religion itself has been given an impetus."

"Ten thousands of persons, many from denominations other than Presbyterian, have contributed to this $15,000,000 fund in campaigns held in the east, each in the knowledge that, in caring for the old ministers, he is caring for Christianity itself, for, without the ministry, Christianity fails and, without Christianity, civilization and progress cease.

"In the ten thousands of subscriptions already received, are three for $200,000 each, one for $150,000, four for $100,000 each, one for $60,000, four for $50,000, two of $37,500, two of $30,000, and nine of $25,000 and so on down to those of a few dollars each from the poor. The volume of small subscriptions is inspirational in showing to the very wealthy the unity that comes in the rank and file of Christianity itself is concerned and suggests that causes, such as this, are the greatest of all opportunities for exceptionally generous giving by the very wealthy.

Five Years to Pay

"We have given our contributor five years to pay, and it is worthy to note that our largest subscriptions are on the five year basis. The man of big business sees the business value of such giving.

"Some of our wealthier people already have taken this opportunity to give to this ennobling cause by creating memorials to their dead; others have seen in it the moment for settling differences with their church, at the same time bringing to themselves that warmth and glow of satisfaction that always comes from giving help to those in need.

"In these days of constantly changing political, economic and religious theories, it is encouraging to feel that thousands of every day citizens have delved deeply into their none-to-full pockets to help a religious cause, that their response will inspire the very wealthy to even more generous giving and that all still look upon the foffce of the ministry as the office of Christ, Himself—an office that must, and will, be protected to the end, regradless of all else."

Stop That Itching

Use Blue Star Soap to cleans the effected parts, then apply Blue Star Remedy. It penetrates the skin, kills out the germs, stops the itching at once, and restores most cases to a healthy condition. Eczema, Tetter or Cracked Hands, Poison Oak, Ringworm, Sore Blistered Feet, Sunburns, Old Skin Sores—all of these have yielded to its wonderful healing power. 60c and $1.00 a Jar; Soap 25c.
Manufactured by Star Products Co., Cameron, Texas.

Coulson Drug Co.

I. D. McAfee

says that installment buying and low prices are not found at the same place—you know it too.—Fred Mitchell sells for cash, diamonds, watches, etc.

COMPLETE LINE FINE LEATHER LOOSE LEAF NOTE BOOKS. IRVIN-PITT, OF COURSE!—CITY BOOK STORE.

There Are More

FRIGIDAIRES
in use than all other electric refrigerators.
C. R. HALL
Dealer at Dickson Electric Co.

for Economical Transportation

CHEVROLET

USED CARS

"with an OK that counts"

This Car has been carefully checked and reconditioned where necessary

- ✓ Motor
- ✓ Radiator
- ✓ Rear Axle
- ✓ Transmission
- ✓ Starting
- ✓ Lighting
- ✓ Ignition
- ✓ Battery
- ✓ Tires
- ✓ Upholstery
- ✓ Top
- ✓ Fenders
- ✓ Finish

OK by

Dollar-for-Dollar Value

Used Car buyers—new car buyers, all receive the same courtesy and square dealing which typifies our every sales transaction. As a Used Car buyer you can come here with confidence—with the firm conviction that you are getting the same dollar-for-dollar value that every new car buyer enjoys. And to make your assurance more definite, we back up our slogan, "Used Cars with an O.K. that counts" with an "O.K." tag that tells just exactly what you are getting for the money you spend.

Wide Price Range—Small Down Payment—Convenient Terms

Crumley-Ellis & Co.

USED CAR STORE

204-12 East 5th Ave. Corsicana

See Classified Columns for List of O. K. Used Cars

QUALITY AT LOW COST

If you can stand more business, go after it—Advertise.

Today's Ford Car

Handsome -- Dependable -- Economical
Service Superlative

163 improvements in the last 12 months, and much added equipment, including balloon tires, wire wheel, Ford Vaporizer—which has so greatly increased gasoline mileage.

THIS TUDOR SEDAN $578.60 DELIVERED

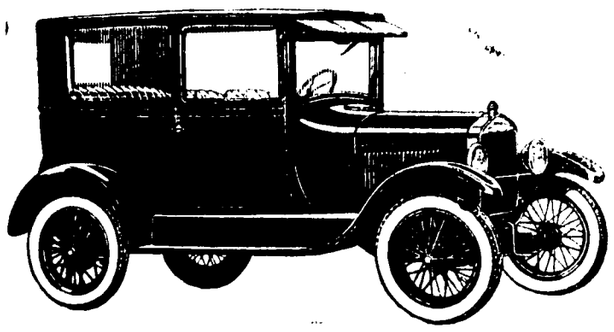

The Tudor Sedan, driven by Mr. Wm. Noble, made 38.1 miles on a gallon of gasoline in our recent mileage test. No more economical transportation can be had, regardless of the price.

BOYNTON & CALKINS

LINCOLN Ford FORDSON

114 WEST FOURTH AVENUE

Special

for Wednesday and Thursday, April 6th and 7th. Hats up to $15.00, especially priced from

$3.50 to $7.50

BROWN'S HAT SHOP

217 North Beaton St

Always Wanting 10,000 New Customers

Good Grapefruit, each	7c
Tall Carnation or Pet Milk, per can	11c
Large can Lyman's Famous Chili	25c
No. 2 cans Tomatoes, per can	9c
48-lb. sk. Flour, buy a sack	$1.84
3-lb. can Admiration Coffee, C and S	$1.60
25 bars P and G or Crystal White Soap	$1.00
6 small boxes Borax or G. D. Wash. Powd.	25c
2-lb. box Sunmaid Prunes	30c
10-lbs. Good Bulk Rice, only	59c
13 lbs. Imperial Cane Sugar	95c
10-lbs. Beet Sugar	69c

Bob Miller's Cash Grocery

GRADUATION

ENGRAVED or PRINTED CARDS

Highest Grade Work Known

OUR Printed and Engraved Stationery meets every test and fills every requirement of the "Printing Arts." Here you get Service and Quality in all your Printing Wants.

Try Us and See

The Marr Printing Company

Printers of Everything for Everybody

Phone 1122 110 E. 3rd Ave.

We Know

that our large business is not the result of merely trying to sell glasses. We advise some of the people whom we examine not to wear them.

Headaches Come From Poor Eyes.

—but they come from other causes, too. We can and will tell you whether your headaches come from Eye strain or not.

It Is So Easy For You to Be Certain.

Corsicana Jewelry & Optical Co.

SAM DAICHES, Proprietor

Eyes Tested—Glasses Fitted 104 South Beaton St.

FOR SALLOW SKIN

New life and color come to all skins favored with Dorothy Gray's Circulation Ointment. Wonderful for sluggish skins.

AT OUR TOILET GOODS DEPARTMENT

Williams Drug Company

Prompt Motorcycle Delivery Service

Phones 105---106

GRAND JURY HEARS CHARGE OF DISTRICT JUDGE SCARBOROUGH

GAMBLING, BAWDY HOUSES AND VIOLATION PROHIBITION LAWS TOUCHED ON

District Judge Hawkins Scarborough empaneled a grand jury delivered the oath and charge to the investigators and formally opened the April term of the Thirteenth Judicial District Court Monday morning at 10 o'clock.

In the beginning of the charge to the grand jury, Judge Scarborough admonished the jurors to look after all violations of laws reardless of their nature and character.

Those persons operating gambling houses, rented rooms in hotels for gaming, and those who engage in gaming for a livelihood, were referred to by the court. Judge Scarborough advised the jurors that they were not to take up their time with the negro "crap" games out on some man's farm, as the county attorney, justices of the peace and constables would look after those misdemeanor cases.

"Bawdy houses," both in Corsicana and outside of Corsicana were referred to.

Turning to the violations of the prohibition laws, the court declared that regardless of citizens' views of prohibition laws, the Eighteenth Amendment, as long as it is a law, should be enforced. It was pointed out that there is entirely too much liquor in Navarro county, although the court took occasion to state that the liquor situation in this county was not any worse than other counties similarly situated. He stated that entirely too much liquor was coming into Navarro county from adjoining counties. He urged the investigators to give special attention to and "leave no stone unturned" in bringing offenders to justice.

Judge Scarborough declared that the situation was helped more by the indicting of the person for operating a still than the indictment of ten sellers of liquor as, in that manner, they were getting at the source of supply. He also urged special attention to those persons who transported liquor by the truck load across and into this county.

"Choc" beer was treated in the charge as a probable cause of investigations more than whiskey, due to the approach of summer. He showed how whiskey was considered as intoxicating by law but that beer was not recognized as intoxicating unless it is proven intoxicating or in excess of 1 per cent alcohol by volume.

The court said that there were no funds available for the analyzing of the beer and he stated that he would appear before the Navarro County Commissioners' Court and ask for funds to pay for analyzing the beer.

The necessity of keeping the proceedings of the grand jury secret was stressed as well as the advisability of refusing to discuss pending indictments and investigations with anyone outside of the grand jury room.

The court appealed for the laying aside of all personalities and politics and urged the investigators to do their duty as citizens.

Speaking of the duties of citizens in the enforcement of law, the court stated that the two highest honors in a free country was the serving on a grand jury in investigating actions of the people and the serving as petit jurors in the deciding upon the guilt or innocence of people accused of wrong doing.

Referring to criticisms that have been directed against the courts of the land in the handling of cases, the court admitted that in many instances the criticisms were just, but he was also of the opinion some of it was due to the failure of juries to do their duty. He pointed out how, despite the law in the case, the evidence, etc., a jury had the right and power to go out of the jury box and return a verdict of not guilty. Judge Scarborough declared, however, that the jury system, in the vast majority of cases, was the best system known and the judgment and conviction of twelve fair men was eminently better and more just than the opinion and justice of one man, however brilliant and qualified he might be.

The following constitute the April term grand jury:

J. H. Atchison, Blooming Grove; V. T. Matthews, Dawson; A. Freeman, Barry; Guy M. Gibson, Corsicana; J. S. Dyer, Rice; Will Robinson, Tupelo; G. G. Owens, Emhouse; T. H. Bounds, Richland; Buck Montgomery, Eureka; Chas. Bolden, Purdon; P. H. Brister, Kerens; E. Y. Cunningham, Corsicana.

The court appointed T. H. Bounds of Richland as foreman of the jury.

E. J. (Pete) Cunningham of Corsicana is secretary and V. T. Matthews of Dawson is assistant secretary.

Following are the bailiffs:

Door bailiff, B. J. Shaw, Corsicana; riding bailiffs, Walter Hayes and Allen Calloway, Corsicana; R. A. Edens, Rice; D. L. Orr, Kerens; George Jones, Dawson; L. W. Thrash, Blooming Grove; Willis Price, Richland; W. S. Bell, Eureka; R. M. Albright, Barry.

Plenty of Money

to loan on diamonds, watches, guns, hand bags.—Fred Mitchell Jewelry Store, 214 South Beaton.

COMPLETE PARTY ACCESSORIES.—CITY BOOK STORE.

Court House

Items of Interest From Temple of Justice.

District Court.

The following has been summoned as petit jurors for the second week of the April term of the District Court for the week beginning, Monday, April 11:

Mose Armstrong, Blooming Grove; J. H. Baker, Blooming Grove; J. N. George, Blooming Grove; L. D. Bounds, Currie; Robert L. Moore, Frost; T. E. Phipps, Currie; J. T. Stroder, Frost, R. 3; C. L. Dulaney, Roane; J. B. Atkins, Jurdon; J. T. Estes, Roane; W. J. Crossland, Purdon; W. H. Garner, Dawson; E. A. Keeling, Rushing; Wilton Matthews, Dawson; R. Clark, Purdon 1; L. R. Love, Blooming Grove; J. S. Slater, Emmett; H. C. Davis, Richland; W. L. Hendon, Richland; R. J. Rolaff, Eldorado; Earl McDaniels, Richland; J. W. Ballew, Emmett; M. O. Bayless, White's Chapel; V. K. Harris, White's Chapel; J. R. Breedlove; T. L. Buchanan, Retreat; C. H. Donahoe, Retreat; Earl Ingram, Retreat; C. C. Banner, Angus; Wm. Clarkson, Jr., Corsicana; R. R. Cocke, Corsicana; E. S. Crews, Corsicana; Som Daiches, Corsicana; W. M. Davidson, Corsicana; E. L. Dupuy, Corsicana; J. A. Echols, Corsicana.

District Clerk's Office.

The following cases were filed:

W. C. Clements, et al, vs. F. P. McElwrath, et al, injunction.

Ivora Strode vs. Smith Strode, divorce.

County Court.

Margie Taylor, negress, plead guilty to carrying a pistol in the county court Monday morning and was fined $100 and costs before Judge Warren Hicks.

Justice Court.

Judge Sam B. Jordan fined one for drunkenness and two for vagrancy during the week-end.

Warranty Deeds.

J. E. Stokes, et al, to Mrs. G. F. Stokes, 137 2-5 acres of the W. W. Frazier survey. $1 and other considerations.

R. F. Johnson, et ux, to Guy Davis, 2 acres of the J. T. Bell survey. $4,000.

Cal E. Kerr to W. W. and Lou Ashworth ,Lot 10, Block 646, Cal Kerr's Annex Addition, Corsicana. $300.

Cal E. Kerr to Ike Jimerson, parts of Lots 5 and 6, Block 7, Booker Heights Addition, Corsicana. $600.

C. H. Coleman and S. M. Cafu, independent executors under the will of R. P. Wofford, to Claire Wofford and William R. Wofford, 1-2 interest in Block 125, Corsicana. $5,500.

Oil and Gas Leases.

O. J. McCants to Roy Jankins, 14 acres of the Thomas Barton, J. T. Chambers and Alfred Eaton surveys. $70.

Mrs. N. E. McCants to Roy Jankins, 24 acres of the Thomas Barton surveys. $120.

Nall McMullen to Roy Jenkins, 10 acres of the T. J. Chambers survey. $50.

W. A. Mizell, et ux, to Roy Jenkins, 153 73 acres of the Thomas Barton and T. J. Chambers surveys, $768.65.

G. G. Dunkerly, et ux, to Roy Jenkins, 10 acres of the T. J. Chambers survey. $500.

Paul McMullen to Roy Jenkins, 88.07 acres of the Thomas Barton cand T. J. Chambers survey. $430.35.

Assignments.

Wm. W. Beall to E. L. Chapman, truestee, 1-64th of 7-8ths working interest in 17 1-2 acres of the James Smith survey. $1 and other considerations.

Roy Jenkins to Magnolia Petroleum Company, 24 acres of the Thomas Barton survey. $1 and other considerations.

Roy Jenkins to Magnolia Petroleum Company, 14 acres of the Thomas Barton, T. J. Chambers and Alfred Eaton survey. $1 and other considerations.

Ray Jenkins to Magnolia Petroleum Company, 153.73 acres of Thomas Barton survey. $1 and other considerations.

Roy Jenkins to Magnolia Petroleum Company, 100 acres of the T. J. Chambers survey. $1.00 and other considerations.

Roy Jenkins to Magnolia Petroleum Company, 98.07 acres of the Thomas Barton and T. J. Chambers surveys. $1 and other considerations.

Mineral Deeds.

A. B. Tarkington, et ux, to H. A. Barnett and E. E. Nettles, 1-64th interest in 50 acres of the Wm. K. Newell survey. $312.50.

C. C. Albritton to W. R. Deskin and B. F. Carroll, 1-512th interest in 114 acres of the Thomas J. Jordan survey. $10 and other considerations.

M. A. Hudson to W. R. Deskin and B. F. Carroll, 1-256th interest in 43 acres of the B. L. Hanks and T. J. Jordan surveys. $10 and other considerations.

J. S. Smith, te ux, to M. A. Hudson, 1-256th interest in 43 acres of th eT. J. Jordan and B. L. Hanks survey. $10 and other considerations.

COMPLETE FIXINGS FOR EASTER PARTIES.—CITY BOOK STORE.

Tent Theatre Ready For Performances

The tent is up and everything is in readiness for the presentation of "The Vulture" by the Edgar Jones players in their tent theater on the Freedman lot tonight. This company carries an excellent cast for their plays and orchestra music is an added feature.

PIONEER DAWSON CITIZEN DIED IN DALLAS SANITARIUM

WAS FATHER OF MESDAMES ROCHELLE AND M'KEOWN OF CORSICANA

Special to the Sun.

Dawson, Texas, April 4.—Funeral services for L. F. Gable, age about 81 years, who died in Dallas Sunday were held there Monday morning at 9:30 and burial was in the Dawson cemetery at 2 o'clock Monday afternoon. Rev. T. G. Story, Methodist minister, had charge of the services at the grave.

Mr. Gable is survived by his wife and several children, among them are: Mrs. W. J. Rochelle, Corsicana; Mrs. K. L. McKeown, Corsicana; Mrs. Lily, Dallas; and four sons, Warren, H. E., Dr. J. J., and O. R. Gable.

The deceased was an old settler in this community and was a retired farmer.

COMPLETE ASSORTMENT OF NEW FICTION.—CITY BOOK STORE.

You

will not regret it if you buy a watch or diamond at Fred Mitchell's.

RESIDENCE BURNED NORTHERN PART OF CORSICANA MONDAY

The home of E. M. Hopwood, on North Thirteenth street was destroyed by fire Monday afternoon about 2 o'clock. The house was valued at $2,000 and the furnishings at $1,200, partially covered by insurance.

COMPLETE STATIONERY DEPARTMENT — EATON, CRANE AND PIKE, OF COURSE.—CITY BOOK STORE.

COMPLETE LINE OF TOYS AND GAMES.—CITY BOOK STORE.

Corporation Court.

Activities of the City Police Department were reflected Monday in the crowded police docket, there being more than a dozen haled before Judge Melear to answer to various charges filed by the department. Eight of these were traffic law violations and six were for gaming.

COMPLETE AURORA CONE PAINTING OUTFITS. — CITY BOOK STORE.

I. D. McAfee

says buy on the installment and you have a fellow stick a bill in your face every month. Pay cash and you are through.—Fred Mitchell Jewelry Store.

THREE NEGROES ARE HELD ON CHARGES OF ATTACKING OFFICERS

ASSISTANT DISTRICT ATTORNEY AND FEDERAL AGENT STABBED WICHITA FALLS

By Associated Press.

Wichita Falls, April 4.— Sam Spence, assistant district attorney, and M. W. Barnett, Federal narcotic agent, were pronounced out of danger at hospital Monday as the grand jury of the 30th district court began an investigation of three negroes held in the county jail charged with stabbing the officers here Sunday afternoon.

The negroes, who gave their names as J. B. Masters, Bob Johnson and Harvey Dillard, were charged in a complaint of three counts with driving while intoxicated, assault with intent to murder and assault with a prohibited weapon on the two officers. Each had made a written statement, according to Ben Allred, district attorney.

The stabbing occurred, the district attorney was informed, when the negroes were angered by Mr. Spence's action in forcing them to stop an automobile in which they had been speeding and then ordering them to report to the police station.

Mr. Spence said he was riding with Dr. Whitworth when an automobile in which three negros were riding passed at a great speed. The machine, Mr. Spence said, was being guided unsteadily, so he asked Dr. Whitworth to overtake the speeding machine.

"The negroes' car was going more than forty miles an hour," said Mr. Spence. "Dr. Whitworth overtook their car and I waved them down. They were going at such speed that the momentum of their car again carried them past Dr. Whitworth's machine."

The affray transpired within a few seconds, events moving so rapidly that the negroes were in flight before spectators rushing to aid the officers could reach the spot.

Diamonds,

watches, hand bags ,at good prices at Fred Mitchell's Jewelry Store, 214 South Beaton.

"Corsicana Has It."

OUR 25th YEAR — A NATION-WIDE INSTITUTION — J.C. PENNEY CO. — OUR SILVER YEAR

"where savings are greatest"

212 N. Beaton St. Corsicana, Texas.

Friday, April 1ST

Starting

Our 25th or Silver Year

Contrary to the common custom on occasions of this kind, we will NOT hold a so-called "sale." We will, as usual, adhere to our well-established and appreciated non sale and cash policy. . . . However, our Silver Year in this Store will be notable for Savings that have never been excelled and rarely equalled. Our great selective and buying resources have been exercised to the fullest for this event. Our buying power is your saving power.

25th Anniversary

Our Percale

National Standard

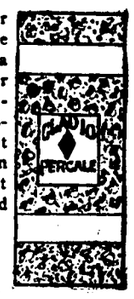

Gladio—our own exclusive brand and a standard for quality percales. Pleasing new light and medium patterns at this splendid price. Yard,

14c

25th Anniversary

Rogers' Table Silverware

At an Astounding Low Price!

Wm. Rogers Mfg. Co.'s guarantee without time limit.

26-Piece Set In Art Case!

Heavy deposit pure silver. Stainless steel knives with quadruple silver-plated handles. Spoons and forks have reinforced plate where wear is heaviest.

$5.90

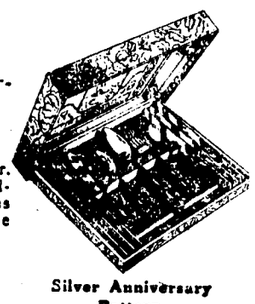

Silver Anniversary Pattern

25th Anniversary

Women's Hose

Our Famous Value

No. 1215 is a hose that is famous for fine wearing qualities. Good quality fiber hose in a selection of Spring colors. Pair,

49c

25th Anniversary

Night Shirts

Of Honor Muslin

Housewives who buy for men know the quality of our own Honor Muslin, from which Honor Night Shirts are made. Big, full cut over our jumbo pattern. Big values, too, at—

98c

25th Anniversary

School Hose

For Boys

Our staunch, durable 202 Boys' Hose—great for real hard wear; of two-ply combed yarn. One of our famous Nation-Wide values at the very low price of—

25c

25th Anniversary

Becoming Silk Frocks

Styles Designed For Larger Figures

Glad news! For the women who have despaired of finding smart styles in larger sizes. Our Spring stock includes a pleasingly varied selection of dresses in special sizes —40 to 52½. Ask to see these dresses—carefully sized for satisfaction.

$14.75 to $24.75

25th Anniversary

Fast Color

Men's Shirts

Fancy broadcloth, 80/80 Percale and Madras; to our Stores (fast color). Cut full, well made, collar-attached and neckband styles. Big values, low priced—

98c

25th Anniversary

"Pay Day"

Boys' Overalls

Union made. As durable and well-made as "Pay-Day" for men. Heavy, serviceable 2.20 blue denim. Cut full, high back, two-seam legs, big pockets—

8 to 8 Years 89c

10 to 17 Years 98c

25th Anniversary

H.C.S. Gingham

Anniversary Value

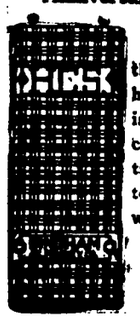

Women find this gingham highly satisfactory—because the attractive patterns wash well.

16c

25th Anniversary

Notions At Two Prices

4c

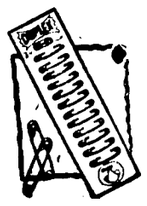

Brass Pins
Safety Pins
Needles
Thimbles
Tape Measures
Trimmings
Combs
Hair Pins
And hundreds of other useful items

8c

25th Anniversary

Fancy Aprons

Bright Colors

They are attractive—even when company is around—because the colors are gay and they are trimmed with a two-tone edge, applique flower and pocket. Low priced,

49c

25th Anniversary

Lunch Box

and Vacuum Bottle

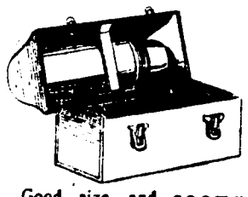

Good size and roomy Lunch Box with patent holder on inside of cover for Vacuum Bottle. Sold separately if desired. Complete for—

$1.18

25th Anniversary

2-Pants Suits

For Men

Three-button, semi-conservative models. All-wool, fancy stripe worsteds in medium and light shades of grey. With 2 pairs pants—

$24.75

Flour Special

We are featuring this week a Missouri pure soft wheat flour,

HONEY QUEEN

This is a real biscuit flour, and at the low price of

48 lb. Sack $2

Thomas Cash Grocery

North Commerce St., formerly N. 10th St.

All Over Navarro County.

ALBERT B. HORN; D. C.

CHIROPRACTOR

Twelve Years' Experience

GRADUATE OF PALMER SCHOOL OF CHIROPRACTIC

Chiropractic Fountain-head.

Complete X-Ray Laboratory — Lady In Attendance

Hours: 9 to 11 and 2 to 6—Others by Appointment.

Office Phone 895 Residence Phone 943

CORSICANA, TEXAS.

CHIROPRACTIC

THE BETTER WAY TO HEALTH

Vernon Man Weds Woman Here Monday

Andy H. Paschall, Sr., of Vernon, Texas, resident of Texas for fifty-two years, and Mrs. Mollie Bucklew of the Odd Fellows Home, were united in marriage at the Navarro county court house Monday morning just before noon. The ceremony was performed by Warren Hicks, county judge.

Mr. Paschall is 70 years of age while the bride is many years his junior.

COMPLETE ASSORTMENT OF SCHOOL MEMORY BOOKS.—CITY BOOK STORE.

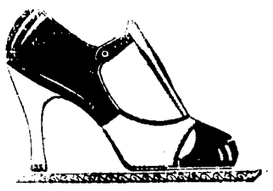

The Festa

A Clever Cut-out Effect In This Dainty T-strap Created by Jolesch-Thomas

Exquisite simplicity of design—lithe grace of line—to make this charming T-strap the Perfect compliment for softer afternoon frocks. And two intriguing cut-outs for that touch of distinctive novelty that modern feminity seeks.

THE FESTA—Patent Leather, Cut-outs, on vamp, mother-of-pearl trim, turn sole, 17-8 spike heel.

$8.50

Special Attention Given to Mail Orders

The Jolesch-Thomas Shoe Co.

QUALITY SHOES AND HOSIERY

Corsicana
Ennis (2)
Waxahachie

CORSICANA

Wichita Falls
Fort Worth (2)
Dallas (wholesale)

HOME COMING DAY OBSERVED SUNDAY 11TH AVE. METHODIST

LARGE ATTENDANCE AND INTERESTING PROGRAM AT EACH SERVICE

Home coming day was observed at the Eleventh Avenue Methodist church Sunday. There was a large attendance at each of the services.

Former members of the church as well as present members and the general public were invited to attend the exercises of the day.

At the morning hour the pastor, Rev. M. A. Turner, delivered the sermon and used for his subject "The Church." There were three additions to the church at this service.

In the afternoon several addresses were made. W. T. Hipps made the address of welcome.

A. D. McMichael, Sunday School superintendent, spoke on the Sunday School and Home Life, while D. A. Chisholm, former pastor, spoke on Church and Home Life. These addresses stressed the need of the church meeting the needs of home life. The connection between the home life and the church was the keynote of the afternoon services.

In addition to the addresses a special musical program was rendered. Mrs. Hallie Hampton sang and Mrs. Minnie Sutton played the accompaniment. Miss Vera MacStone gave a reading that was greatly enjoyed.

At the night services W. T. Hipps made a short talk on the financial obligations to the church. L. K. Carraway spoke on attending the ordinances of the church and Mrs. W. B. Landrum of Mexia spoke on the work of the Woman's Missionary Society. S. H. King spoke on the history of Eleventh Avenue Methodist church.

A reading by Miss Ruth Matthews and the regular song service were other features of the evening program.

We Have

no bills against you.—Fred Mitchell's Jewelry Store.

COMPLETE LINE BEST PHONOGRAPH RECORDS, COLUMBIAS, OF COURSE.—CITY BOOK STORE.

BETTER FARMING MEETING AT FROST FRIDAY BIG SUCCESS

The "better farming" meeting held at Frost last Friday was a real success, according to Henry Gentry, county agricultural agent, who planned the meeting. More than 350 people attended the meeting held in the tabernacle at Frost.

Among those appearing on the program were E. R. Eudaly, swine expert; Miss Irma Ross, home demonstration agent from Ellis county; A. K. (Dad) Short of Dallas, agricultural methods; Fred Newport, Itasca, poultry; Miss Elma Lawson, Navarro county home demonstration agent, and Henry Gentry.

COMPLETE LINE BABY BOOKS AND BIRTH ANNOUNCEMENTS. CITY BOOK STORE.

Take Your

watch to Fred Mitchell's if it needs repairing. 214 S. Beaton.

Spring Plants

for your flower boxes, beds and hanging baskets:

Coleus all colors, dozen	75c
Alternanthera, red and green dozen	75c
Verbenas, all colors, dozen	75c
Artillery Plants, dozen	75c
Dew Plants, dozen	75c
Petunias, all colors, dozen	75c
Impatiens, dozen	$1.00
Geraniums, dozen	1.00
Salvia Bonfire, dozen	1.00
Blue Plumbago, dozen	1.00
Wandering Jew, dozen	1.00
Hardy Asters, dozen	1.00
Lantana Bush and Weeping dozen	1.00
Rose Geranium, dozen	1.00
Asparagus Fern, each	15c
Acalpa Triumphans, each	15c
Pink Geraniums, large, each	15c
Blue Moonvine, each	15c
Ivy Geraniums in bloom	25c
Bedding Geraniums, large	35c
Feverfew, each	20c

This is only a few of the many plants that we have for the spring trade. Remember we do not offer for sale anything not adapted to this locality. We also have a recent shipment of small gold fish.

Clowe Floral Co. Florists

Two Stores:

Downtown, 124 W. 5th Ave. and our greenhouses 620 North 15th Street

SELLING GLASSES

Is a secondary consideration with us. The thing that interests us is whether your eyes are performing their duty properly. A complete scientific examination will reveal whether (if wearing glasses) you have the right ones or, if not using glasses, you need them, and what kind you need.

That's all we do—Examine Eyes and Furnish Glasses, but we do it RIGHT!

(To Be Continued.)

Iversen Optical Company

Exclusive Optometrists
34 Years in Corsicana.

Phone 332—209 N. Beaton Street.

METHODIST SUNDAY SCHOOL HAS LARGE ATTENDANCE SUNDAY

There was a total of 650 present at the First Methodist Sunday School yesterday. This, compared with 618 last Sunday, shows an increase of 32 and compared with a total of 519 the same Sunday last year shows an increase of 151.

In the Weller Bible Class there was a total of 45 present. This compared with 52 last Sunday showed a loss of seven, but compared with an attendance of 21 the same Sunday last year shows an increase of 24. This was one of the smallest attendances in this class since the campaign and some special membership work for the class under Ballard George will be undertaken in the immediate future.

W. A. Tarver taught the class and at the conclusion of the lesson W. S. Burdine president of the class announced that Beauford Jester, with the assistance of Festus Pearce, would have charge of the Weller Bible Class in the Sunday School Baseball League.

In the Adult department short talks in connection with the revival meeting that started yesterday were made by Rev. J. W. Kincheloe, A. A. Allison, F. P. McElwrath and Mrs. W. L. Holman.

BAPTIST RECORDED ATTENDANCE SUNDAY 1154 SUNDAY SCHOOL

ALL CLASSES REACH QUOTA AND SOME WENT BEYOND, IT IS STATED

The attendance at the First Baptist church Sunday School totalled 1164 Sunday with collections amounting to $636.63.

All classes reached their quotas and many exceeded them, it was stated by officials of the church.

Among the larger classes were the Pals with an attendance of 107, Alathean with 74, Business Men 41, T. E. L. 51, Fidelis 38, Amoma 41 and Pierce58 class with 39.

In the B. Y. P. U. the attendance was 326. The intermediates had 101 present, Juniors 156, Primary 118, beginners 65, and cradle roll 56.

Pals Class Breaks Attendance Record

The Pals Bible Class broke all records in attendance last Sunday with a total of 107. The previous week 92 men were present which shows a gain of 15 for the week. At the regular weekly business meeting of the class it was voted unanimously to seat the entire building and 50 new chairs were ordered for the Sunday services.

The building is now seated on the group plan of organization and every man present sat in his respective group, arranged in regular order. The class has adopteed as their slogan "Mustering Men for the Master." This is a thoroughly unselfish motto, outlining a life of service for the men who attend this class at the First Baptist church. Joe E. Butler is president of this class and offered a very fine musical program in connection with the regular lesson taught by Paul B. Harper, educational director of the Baptist church. This class has forty-two men in its membership that are serving as officers. To every man in Corsicana not attending Sunday School this class offers a special invitation. REPORTER.

LOCAL MERCHANT STRUCK BY AUTO HERE SUNDAY NIGHT

Jacob Dreeben, 410 West Second avenue, was struck by an automobile while crossing Fifth avenue at Twelfth street Sunday night. The car was driven by Arthur Wareing. Mr. Dreeben was carried to the Navarro County Hospital but was later moved to his home after an examination.

He was reported resting well Monday, although suffering considerable from the shock and bruises. No broken bones were found by attending physicians.

"Corsicana Has It."

Fashion Says "Black"

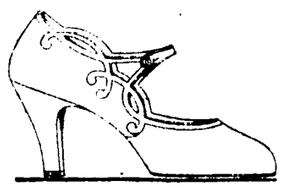

In Black Satin, Patent trim, high heel.

$8.00

Weaver-Reese Shoe Co.

COOL AS A BREEZE

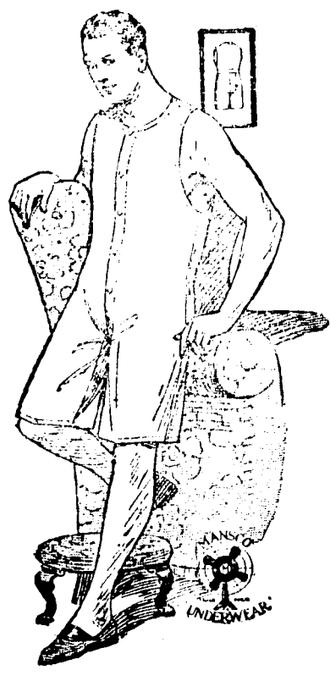

MANSCO *for* Health

WE'VE read somewhere, about a boy whose body was covered with gold paint to represent a bronze statue at a Roman Festival. It was a great success; but the boy died because his skin could not breathe.

With MANSCO Underwear, the millions of pores of the human body give off the surplus heat and keep your temperature normal. That's one reason you feel so comfortable in them. Another is that the Manhattan Shirt Company makes them, with the same skill and care that characterize Manhattan Shirts.

E. H. & A. DAVIS

Shirts and Pajamas made by The Manhattan Shirt Company bear the Manhattan label; the Underwear bears the Mansco label.

Trade expands with the warmth of adver-tising.

Next to You

JEWELRY

is Nearest Her Heart

Nothing else so enhances a woman's beauty as fine jewelry. And nothing else will so surely bring that tenderness into her eyes as a bracelet or necklace clasped about wrist or throat by your own fingers.

Why not drop in sometime this week and make your selection from our beautiful assortment of jewelry.

R. L. REESE & SON
JEWELERS

REPARATION MAY BE ASKED RESULT CHINESE OUTRAGES

By Associated Press.

Washington, April 1.—The American government is believed to be giving serious consideration to a policy for reparation for the reported outrages in Nanking and for the exaction of guarantees for the safety of Americans who are in China.

The State Department today, however, maintained complete reticence on the subject and other departments familiar with recent developments in China declined to throw any light on what might be going on.

Press dispatches from London, on the other hand, intimated that exchanges were in progress between the capitals of various powers involved in the Chinese situation, while conferences at the White House and State Department late yesterday appeared to give foundation to the belief that the drafting of an American policy is occupying the minds of officials.

The statement that soldiers in Nationalist uniforms committed the outrages at Nanking, has been emphasized in every dispatch forwarded to the capital from American representatives in China and reports from Shanghai have indicated this has been sworn to by Americans and other foreigners in the city at the time.

Both Chang Kai-Shek, Nationalist commander-in-chief, and Eugene Chen, Nationalist Foreign Minister, have expressed regret for the outrages and promised reparation provided it were established definitely that Cantonese were to blame. Apparently the next step for the United States is to build up through its own agencies a case that cannot be broken down.

Demands Will be Made Upon China

By Associated Press.

London, April 1.—A spokesman for the British Government today denied a story, printed prominently by several London newspapers, that the cabinet had decided to serve an ultimatum on the Cantonese demanding reparations for the number of British subjects slain at Nanking.

Downing Street, however, is continuing its negotiations with Washington, Tokyo and Paris regarding the defands to be presented to the Cantonese for the Nanking outrages, and it is certain these demands will be presented shortly.

The powers are agreed that the responsibility lies wholly on the Cantonese and that reparations must be made for the outrages and the humiliation of the foreigners and foreign governments.

Numerous plans of action which may be taken in case the Cantonese fail to agree to the demands are occupying the governments at present.

More Marines to be Ready For Service

By Associated Press.

Washington, April 1.—Orders have been prepared for the dispatch of two more battallions of Marines to San Diego, to be held in readiness for service in China.

If made effective, the orders would call for the collection of the force of between 800 and 900 from Marine basis at Quantico, Va., Norfolk, and other Atlantic coast points. They would be held at the California port until needed to reinforce American detachments already landed at Shanghai to protect American lives.

The Fifth Regiment of Marines at Shanghai, and the 60 regiment now enroute to San Diego for embarkation each are one battalion short of full strength. The two additional batallions, if sent to China would fill the vacancies in these organizations.

Chang Kai-Shek Fired.

By Associated Press.

Shanghai, April 1.—Reports from usually trustworthy sources indicate that Chank Kai-Shek has been dismissed as generalissimo of the Cantonese armies by the Hankwo government. All indications are that he is concentrating his resources in the district to defy the dismissal.

WILLIAM L. MOORE DIED IN BEAUMONT SATURDAY MORNING

Messages received in Corsicana today told of the pasing away at 6 o'clock Saturday morning of W. L. (Bill) Moore, aged 48 years, formerly of Corsicana, but who has been living in South Texas for about twenty years.

Mr. Moore is survived by his wife and three children, four sisters, Mrs. Pole Edens and Mrs. R. L. Houston of Corsicana; Mrs. J. B. Henderson of Beaumont and Mrs. G. D. Speed of Plainview, and two brothers; Strib Moore of Wichita Falls and L. B. Moore of Pearl River, Mississippi.

Funeral arrangements had not ben announced Saturday afternoon, but it is stated that burial will probably be in Beaumont. Neither Mrs. Edens nor Mrs. Houston were able to go to Beaumont on account of illness in both their families.

Mr. Moore resided in Corsicana for many years and had a host of friends here who will be grieved to learn of his death.

"Corsicana Has It."

STRONG GUARD IS PLACED AROUND JAIL HOLDING THREE MEN

By Associated Press.

Amarillo, Teas, April 2.—All available peace officers in Borger at noon were closing in on a section of the Canadian river brakes north of Borger where bandits responsible for the robbery of the Pampa bank and also suspected of having slain the two Borger deputy sheriffs Friday, are believed to be in hiding, according to a telephone message from News-Globe staff correspondent.

Officers, including Rangers, policemen and special deputies, rushed to the scene when a large sedan identified as the one used by the Pampa bandits and also as the one in which gunmen were riding when the Borger deputies were shot to death, was found abandoned.

The car was driven into Borger by Chief of Police Fred Williams at 11:30. Two tires were flat and lugs had been removed from the wheels indicating the bandits had attempted to change tires but apparently were frightened away.

Borger officers and rangers frequently made hurried trips to different parts of the city and out of them. At 12:30 o'clock Borger newspapermen reported everything quiet, but officers continued their watchfulness.

By Associated Press.

Borger, Texas, April 2.—An on the surface calmness settled over Borger and Hutchinson county with daylight today following 24 hours of excitement. Talk which officers considered might lead to violence against prisoners held in connection with the killing Friday of Deputy Sheriffs Pat Kenyon and A. L. Terry, and the Thursday robbery of a bank at Pampa, heard in crowds last night, had subsided.

Police here continued their efforts to drive out the lawless elements, and arrival of ten State Rangers, ordered to come to Hutchinson county and remain until law and order was restored completely, was expected today and tomorrow.

Crows last night seemed to be composed of curious persons at first, but they grew and the discussion became more heated.

Three men held in connection with the killing of the two officers and the robbery of the bank at Pampa were placed in the county jail at Stinnett, near here, and when a crowd gathered around the jail all available peace officers in the county were assigned to duty about the jail. The crowds gradually dispersed but guarding the jail continued. The men in jail are Hugh and Whitey Walker, brothers, and Ed Bailey.

Officers were especially anxious to find Ray Terrell and Matthew Kimes, believed to be leaders of a gang accused of numerous robberies in Oklahoma, Kansas and Texas.

Pampa bank officers said today they were unable to identify the Walker brothers and Bailey as among those who robbed the bank, although officers had said one of the Walkers had been so identified.

Woman is Held Connection Slaying

By Associated Press.

Amarillo, Texas, April 2.—Mrs. Hugh Walker, wife of one of the trio held in the jail at Stinnett in connection with the slaying of two Borger deputy sheriffs early Friday, was taken into custody at her home in Borger today as the latest development in the crime wave terrorizing the oil field district. She is being held for questioning as to her knowledge of possible complicity on the part of her husband.

Efforts were being made today to obtain the release of Hugh Walker, "Whitey" Walker and Ed Bailey, on bond, but a demand for a preliminary hearing was denied by Borger authorities. Attorneys for the three men were said to be en route to Amarillo to appear before the district court in an effort to obtain release of the men on a habeas corpus writ.

Shriff Joe Ownbey of Hutchinson county averted possible violence at the Stinnett jail last night when he maintained a strong guard around the building until midnight.

Rangers Moving On Borger Area

By Associated Press.

Austin, Texas, April 2.—Seven Texas Rangers here today prepared to move on the lawless element in Borger to follow three already on their way. Captain Tom Hickman left last night for Fort Worth where he was to join two of his men and continue to the Panhandle town.

At 11 o'clock today, Captain Frank Hamer, with Privates Aldrich, Molesworth, Cummings, Davis, McCoy and Taylor, are to leave Austin.

The detachment of ten have orders from Governor Moody to stay in Borger "until the lawless unconditionally surrender."

Moody declined a request for martial law at present because he believes civil law will win out and because of the heavy expense which calling out the militia would incur.

NOTICE.

Those interested in Hopewell cemetery are requested to meet at the cemetery Wednesday, April 6, at 1 o'clock to elect officers and attend to any business matter.

T. M. FOUTY, President.

Lexie Layton and Mrs. Paul Moore went to Dallas Saturday afternoon.

WRENN LIBRARY AT STATE UNIVERSITY HELD ONE MOST VALUABLE OF ITS ASSETS

Special to the Sun

Austin, Texas, April 2.—When the statement was made not long ago by one of the greatest of American scholars that the work involved in acquiring the Wrenn Library, in possession of the University of Texas, was the greatest service ever rendered to an educational institution by a faculty member within his knowledge, it came as little short of a surprise to many Texans. Though they had perhaps heard of the Wrenn collection, they were unaware of the true value and fame of the library or of the man who has been largely responsible for its being in the possession of of Dr. R. H. Griffith, professor of that institution. But it is the work English and curator of the Wrenn collection, which has made the University of Texas known in the scholastic world, not only of America but of England, and even Continental Europe.

It was in 1918 while Dr. Griffith was in Chicago engaged in research work on Alexander Pope that he gained access to the Wrenn library, then in possession of the heirs of John H. Wrenn, the famous collector. He learned that Mr. Wrenn's sons were planning to sell the collection, but hesitated to see it broken up, as it would probably be if sold. Neither were they ready at that time to make a gift of the library. Accordingly, Dr. Griffith suggested to the sons that they offer the library at far less than its value to an institution which would agree to maintain it intact as a memorial to their father.

As a result, the heirs agreed to sell on these terms at $225,000, or one-half the market price. In the meantime, Dr. Griffith took the matter up with President R. E. Vinson of the University, Dr. E. C. Barker, and Major George W. Littlefield, the wealthy cattleman so often benefactor to the institution. The later agreed to purchase collection and make a gift of it to the University. Dr. Barker, professor of American history in the University and a close personal friend of Major Littlefield, was sent to Chicago with the check. It was also at Major Littlefield's expense that a special room in the University Library Building was fitted up to house the new collection.

None Know Value of Library.

It is not an exaggeration to say that at the time the Wrenn library was bought, there was no person in the state other than Dr. Griffith with the knowledge and imagination to see what such a storehouse of wealth for the litterateur would mean for Texas.

About three years later, H. B. Wrenn, one of the heirs from whom the purchase was made, bought in London the George B. Aitken collection of some 4,000 volumes, covering the period from the introduction of printing in England to the collector's death in 1917. Mr. Wrenn made the purchase as a speculation, and brought it to America for sale. He told Dr. Griffith of his plans, and the latter immediately became interested in securing this collection as a supplement to the Wrenn Library. Mr. Wrenn agreed to let the University of Texas have the collection at the price paid for it. University officials became equally as anxious to annex the Aitken collection, but the money was not forthcoming.

Again, Dr. Griffith realized what the addition of the books gathered by the noted Eighteenth Century collector would mean if brought to the University, and what that institution would lose if it went elsewhere. He interested Senator L. H. Darwin of Paris in the project, an the latter succeeded in securing the passage of the bill in the legislature which provided the funds. It may be added that Mr. Wrenn held his offer to the University open for several months at a time when other institutions were endeavoring to obtain the collection.

There then appeared on the market in 1924, a collection of 7,200 volumes on American poetry. Dr. Griffith desired to obtain this collection which is almost equal in American literature to the Wrenn library in English literature. Once more the money did not seem to be in sight. Dr. Griffith secured the interest and cooperation of Senator Darwin and the legislature provided the money.

Other Valuable Collections.

A library such as that formed by the Wrenn, Aitken and American Poetry collections naturally draws to itself. Bequests generally loom importantly in its building. So it was in 1926 that the Stark collection of some 5,000 volumes was presented to the University. This collection, too, stands preeminent as regards its first editions, manuscripts and the like.

Great though his work in building up these collections has been, Dr. Griffith has not stopped there. He has also led the way in the use of what he has brought together. His Bibliography on Pope, first volume of which was published in 1924 and the second volume is now at press, is generally regarded as a monumental work of scholarship.

Further Dr. Griffith is training students in the use of the libraries. Great and rare though these volumes are, practical use is being made of them. Dr. Griffith holds regularly two classes in the Wrenn Library room, one in bibliography methods and the other in problems of Eighteenth Century literature. It is noteworthy that no other institution of the Southwest offers the training of the one first mentioned, and according to educators, its only parallel in the nation is a course offered in the University of Chicago by Prof T. Peete Cross.

Not the least important result of the presence of this famous collection is the fact that eminent scholars are drawn to the University of Texas faculty, despite low salaries, to continue their research among its manuscripts and first editions. Last summer there were on the faculty such men as Dr. Tucker Brooks of Yale, Dr. H. V. P. Jones of the University of Illinois, Dr. George Sherburn of Chicago University and Dr. W. O. Raymond from the University of Michigan. It is pointed out that these men represent the best of scholarship from the various sections of the country whom it would be impossible to retain at the University of Texas unless there were attractions other than the far from munificent salary which they would receive.

Evidence of the fame which the Wrenn library enjoys in other countries is well brought out in an incident told by a young Texas woman, who, with her father, was attending a bankers' convention in London not long ago. On being introduced to Lord Haldane, she was asked from what state she came. When he heard "Texas" he thought for a minute, and then said.

"Texas! Oh, yes—the Wrenn Library, Austin, Texas." The state was "placed" for him by the library.

And the name of Dr. Griffith has become almost synonymous with the Wrenn Library. The two are mentioned together, and the one is regarded incomplete without the other.

That Dr. Griffith has been instrumental in building up what is known genrally as the Wrenn Library in the short period of ten years is regarded as indeed remarkable. Dr. Sherburn of Chicago once mentioned it as "the greatest thing in Texas." And in the opinion of a prominent alumnus of the University, "the acquisition of the Wrenn Library and what it has led to is the greatest thing which has been done for or by the institution."

HIGHWAY BODY NOT PLEASED AT NAVARRO COUNTY'S TARDINESS

In connection with the trip to Austin Thursday for the Fire Insurance hearing on proposed increased rates, Mayor J. S. Murchison and Roy Christian of the Chamber of Commerce called on Hon. Cone Johnson of the Highway Commission to talk over general road matters, and on Governor Dan Moody with reference to Junior College legislation.

It was apparent that the new Highway Commission has gotten down to a very business-like basis and that State Highway officials are somewhat out of patience with Navarro county for its tardiness in perfecting a permanent highway program, the Corsicanans reported.

Even with the resumption of Federal aid, aggressive sections of the State have made such demands for aid that unless Navarro county does something with reasonable promptness this section may be away down the line so far as Federal and State money is concerned.

Mr. Johnson called attention with pride to the excellent highway development in his own county of Smith, which is in this section.

It was further intimated that other counties in this section were beginning to make plans for roads both north and south to handle the natural flow of traffic through this part of the State which would eliminate Navarro county being on these main systems of travel, if action is long delayed.

Mr. Johnson was assured by the local representatives that Navarro county had more interest than was apparent and that her citizens were becoming dissatisfied with the stigma which is being placed on them by the rest of the state of being "one of the richest and the muddiest county in Texas."

The opinion was expressed by several at the capitol that the Junior College proposal would doubtless be re-submitted at the special session, which will probably be called early in May, although Governor Moody personally gave no definite assurance to this effect Thursday. The Governor did express an interest in the matter and intimated that he would be glad to consider this submital when his calendar for the special session was more definitely shaped up.

RANGER REPORTS BOYS IMMODERATELY WHIPPED AT SCHOOL

By Associated Press.

Austin, Texas, April 1.—Ranger Jim McCoy today reported to the State Board of Control that unofficial information he had obtained indicated inmates of the state boys' reform school at Gatesville are being "immorderately whipped." He based his report on information he obtained from boys at the school.

Dr. H. H. Harrington, chairman of the board of control, declined to make a statement further than to say that the Ranger's report has not been acted upon by the board.

McCoy was sent to make an investigation after the board had received complaints as to a policy of alleged severity in whipping boys.

DEPUTY SHERIFFS SLAIN ON HIGHWAY FRIDAY MORNING

By Associated Press.

Borger, Texas, April 1.—Deputy Sheriffs Pat Kenyon and A. L. Terry were shot to death on the road near Whittenburg, a few miles from here, early today. Hugh Walker and Ed Bailey, out on bond in connection with the recent killing of Policeman Coke Buchanan, were arrested.

The bodies of Kenyon and Terry were found near their automobile, which was standing in the highway. Two pistols were on the ground beside the dead men.

Kenyon was shot once through the chest and once through the back of the head. Terry was shot through the left cheek.

Officers are combing the country for Whitey Walker who was also out on bond in connection with the Buchanan killing which occurred two weeks ago.

The killing occurred about 3:15 a. m., according to a Whittenburg woman who was awakened by the shooting. She said she heard four voices as the slayers prepared to drive away.

Henry fields, driving a wedding party, discovered the automobile in the road and the bodies lying on the ground.

Men Arrested in Borger.

Walker and Bailey were arrested at their home in Borger. Police said they considered they had a good clue from a pistol found lyng near the two dead men. A pistol bearing two notches on the handle was found lying near Terry. Officers said the gun had been borrowed yesterday. A pearl handled pistol was recovered by officers, and Sheriff Owenby identified it as one of his own which he had loaned to Deputy Terry.

Neither of the deputies fired their pistols. Their guns were still loaded. One of Kanyon's pistols was on the ground near his hand. Only three shots were fired and each with fatal results.

Police believe that an automobile was following the two deputies and that they turned their automobile in the road to stop the pursuers, and that as they opened their door and alighted the persons in the other car opened fire.

Borger's History Has Been Lurid One

By Associated Press.

Borger, Texas, April 1.—The killing this mrning near Whittenburg of Deputy Sheriffs Pat Kenyon and A. L. Terry brings the total to four officers killed during Borger's short life. Night Captain Irl Rigney was shot to death December 2, and dying fatally shot his assailant Toughy McWilliams.

Policeman Coke Buchanan died with six bullets in his body in a battle with five men on Dixon Creek March 19, when he came to the aid of Officer Sam Williams, who was being beaten with pistol butts.

Hugh Walker, Ed Bailey and Whitey Walker, all charged in connection with the killing of Kenyon and Terry, were out on bond in connection with the Bunchanan killing and Matthew Kimes and Ray Terrill, notorious Oklahoma convicts, sought in connection with the Pampa robbery yesterday are also suspected of complicity in the Buchanan affair.

Officers Charles Hamby, former Ranger, killed two hijackers here last winter. Deputy Constable Charles Norton faces a charge of slaying a man in a local dance hall.

A number of dance hall and other killings, the slaying of a woman in a filling station robbery, hijackings, innumerable, fatal explosions and one disastrous fire which threatened the existence of the town, go to make Borger's history a lurid one.

WEAK, NERVOUS

Georgia Lady Could Not Sleep Nights, But After Taking Cardui She Was "Like a Different Person."

Comer, Ga.—Mrs. C. H. Smith, of this place, related the following interesting experience:

"I was weak and nervous and rundown. I couldn't sleep at night. I felt tired and not in condition to do my work. I had Cardui recommended to me, but always thought I could out-do most sickness, but this was one time I needed help. I was so weak I could hardly lift my hand.

"I can't express how bad I felt.

"I know I improved after taking Cardui. I was like a different person. I was built up and was stronger and better than in a long time.

"I have a young daughter who had the 'flu,' and after she got up she would once in a while have such severe cramping spells, just suffer terribly. I knew there was a weakness and, hoping Cardui would reach this trouble, I had her take it, and the first bottle helped her so much she was able to leave it off and does not have this trouble now."

Cardui has been in use for more than 50 years.

Purely vegetable, mild, harmless. At all drug stores. NC-178

Take CARDUI A VEGETABLE TONIC

Mrs. M. W. Pope, sister of A. H. Willie, is residing in the city, and has apartments with Mr. and Mrs. W. M. Wilson.

STATE ELEEMOSYNARY INSTITUTIONS SAID TO BE OVERCROWDED

By Associated Press.

Austin, Texas, April 1.—Urgent need of relief from crowded conditions and other handicaps were found in state eleemosynary institutions by the House sub-committee which has just completed the first lap of a state-wide inspection tour, members said here today.

The institutions are in as good condition, however, as could be expected under the circumstances, it is said. The committee visited institutions at Rusk, Terrell, Gainesville, Wichita Falls, Abilene, San Angelo and Carlsbad.

San Antonio, Waco, Gatesville and Corsicana are to be visited next week.

FOR HOME AND STABLE.

The extraordinary Borozone treatment for flesh wounds, cuts sores, galls, burns and scalds is just as effective in the stable as in the home. Horse flesh heals with remarkable speed under its powerful influence. The treatment is the same for animals as for humans. First wash out infectious germs with liquid Borozone, and the Borozone Powder completes the healing process. Price (liquid) 30c, 60c and $1.20. Powder 30c and 60c. Sold by Lee Drug Company.

COURT HOUSE NEWS.

From Friday's Daily:

District Clerk's Office.

The following case was filed:

Robert M. Cooksey, individually and as the guardian of the estate of Herbert E. Cooksey, a minor, vs. the Hamilton Automobile Company et al, debt.

During the month of March there were 43 civil and divorce cases were filed as follows:

Divorce 17, to remove disabilities of coverture 1, debt and foreclosure 4, suit on notes 2, partition 1, injunction 4, to cancel deed 1, sequestration 1, debt 3, to try title and damages 2, taxes 1, damages 3, to remove disabilities of minority 2, contested will 1.

County Attorneys Office.

L. C. Johnson, negro, is in the Navarro County Hospital suffering with knife wounds received in an altercation in the Frost community Thursday night with a negress. He received stabs in the back and his right leg is paralyzed. The negress is in jail at Frost charged by complaint with assault with intent to murder.

Sheriff's Office.

During the month of March there were 87 lodged in the Navarro county jail.

County Clerk's Office.

During the month of March there were 59 marriage license issued and 39 births and 32 deaths recorded in the county clerk's office.

Warranty Deeds.

E. I. Loeb et ux to Mrs. Lucille Langston, lot 4, block 1, A. Noble Addition, Kerens, $700.

A. Noble et ux to E. I. Loeb, lot 4, block 1, A. Noble Addition, Kerens, $700.

Henderson G. Herron et ux to Hugh Knox et al, 100 acres T. J. Chambers survey, $10.

O. E. Allison et ux to Phil H. Woodard, lots 5 and 6, block Q. Blooming Grove, $800.

T. J. York et ux to S. J. Miles, lot 5, block 562, Corsicana, $600.

Transfer of Lease.

Alexander & Lyles, Inc., to The Texas Company, 53 acres John Choate survey, $7,950.

Oil and Gas Leases.

A. L. Absher et al to G. C. Cowden, 8 1-2 acres R. R. Goodloe survey, $1.

A. L. Absher et al to Fred Watts, 10 acres R. R. Goodloe survey, $$.

A. L. Absher et al to C. E. McBride, 20 acres Beeman survey, $1.

A. L. Absher et al to R. C. Harwell, 20 acres George Hempling survey, $1.

A. L. Absher et al to M. M. Lonsford, 18 3-4 acres R. R. Goodloe survey, $1.

A. L. Absher et al to C. E. Love, 25 acres George Hempling survey, $1.

A. L. Absher et al to J. P. Bryson 21 3-4 acres George Hempling survey, $1.

A. N. Brown et ux to Alexander & Lyles, Inc., 53 acres John Choate survey, $10.

Assignments.

J. A. Huddleston et al to H. S. Prothero, 1-2 interest in 312.43 acres A. G. Smith, George Hempling, Beeman and R. R. Goodloe surveys, $1 and other considerations.

G. L. Tatum to R. R. Penn, 50 acres M. J. Tidwell survey, $1 and other considerations.

Singing Convention Convenes at Frost

The Navarro County Singing Convention will be held at Frost April 16 and 17 at the tabernacle, it has been announced by those in charge. The public is invited to attend.

Card of Thanks.

Borger, Texas.

We take this method of thanking our many friends of Corsicana for the kindness and sympathy they gave us in the death of our darling baby David Scott. We more than thank those who sang those beautiful songs and the two preachers that helped to make our burdens lighter. God bless them all is our prayer.

Mr. and Mrs. T. A. Stpehenson.

BILL ELIMINATING CHARGE OF MANSLAUGHTER HELD BE MOST UNSATISFACTORY

By Associated Press.

Austin, Texas, April 2.—Believing the administration bill seeking elimination of the offense of manslaughter and prosecution on graduated murder charges would liberate many guilty of murder but charged only with manslaughter, the attorney general's department today held the measure unsatisfactory and virtually unconstitutional.

The bill probably will be vetoed. Governor Moody, who fostered the measure and asked its adoption by the Legislature, requested Attorney General Pollard for an opinion, fearing the reversal and remanding of a manslaughter conviction obtained prior to passage of the act would free the convicted from all charges in event the manslaughter bill went into effect.

The opinion held this fear sound, declaring "it is well settled that a conviction for a lesser degree is an acquittal for a higher degree," and said that an acquittal for manslaughter is an acquittal for murder.

No "saving clause" providing for the perpetuation of the cases was incorporated in the bill Enactment of the bill would cause numerous and serious complications, the opinion said.

Other Bills Held Void.

By Associated Press.

Austin Texas, April 2.—Four bills passed at the recent legislative session were held unconstitutional today by the attorney general's department in response to queries from Governor Dan Moody before whom the measures awaited approval.

They are: Appropriating $30,000 to take care of an overflow school enrollment in the Borger school district.

Creating a new road system for Shelby county and authorizing a county highway commission of five with all powers of the regular commissioners' court.

Allowing the Commissioner of Agriculture to set up plant infection quarantine areas and assess fines for violation of quarantine rules.

Allowing big counties to levy a special five cent tax for public parks.

Questions concerning the purpose and effect of several other bills, some already signed, were answered in ways that merely clarified them and affirmed their constitutionality.

The Borger school bill was held unconstitutional because the appropriation carried was not based on general census figures, but only on an informal recapitulation of increased enrollment in Borger's indivdual case. Appropriation was sought on claims that the number of school children at Borger had more than doubled since the last census and that per capita funds based on that census were entirely inadequate.

MILLIONS LOANED FARMERS BY LOCAL LOAN ASSOCIATION

The Corsicana National Farm Loan Association has loaned to farmers in the territory covered by its charter the sum of $3,400,000 in round numbers. Notwithstanding the liberal terms and extreme low rate of 5 1-2 and 5 per cent interest, there has been paid off in full $370,000, leaving over $3,000,000 on the books, according to the report of the Federal Bank Examiner this month, which is the largest Association in all our Southland. This does not mean that our county is in debt more than its sister counties, because Grayson, Collin, Dallas, Hunt, Lamar, Tarrant, Ellis and McLellan counties all owe more on real estate than Navarro, but it does mean that the secretary-treasurer has been more loyal to the farm loan system than others, and by that means I have saved the borrowers of my Association $75,000 a year during the life of the loan. In other words, my borrowers are paying $75,000 a year less interest than they were before they changed their loans to my Association. This is worth more to the farmers than any other effort that has been made to help the farmer.

This money is loaned at the rate of 5 per cent interest and 1 per cent on the principal for 36 years' time. In other words, $60 per $1,000 for 36 years pays both principal and interest. You can pay any part or all of the principal at any time after five years. You can pay the interest either semi-annually or annually, to suit the borrower.

All who can use any 5 per cent money see, J. Y. ROBERTS.

Secretary-Treasurer.

Corsicana National Farm Loan Association. Office in State National Bank Building.

AN EXHILERATING EFFECT.

A bottle of Herbine on the shelf at home is like having a doctor in the house all the time. It gives instandt relief when the digestion gets out of order or the bowels fail to act. One or two doses is all that is necessary to start things moving and restore that fine buoyancy of spirits which belongs only to perfect health. Price 60. Sold by Lee Drug Co.

"Corsicana Has It."

PROMINENT BARRY CITIZEN DIES LAST WEEK AT HOME THERE

Barry, Texas, March 31.—On March 30, 1927, at 12:10 o'clock, the death angel took "Uncle Jim" Scoggins from the walks of man to a better world. "Uncle Jim" had been at death's door for a number of days, therefore death came as a sweet relief and an answer to his prayers. All that relatives and friends could do was of no avail.

Deceased was 86 years of age and had resided in Barry community 51 years. He had been a consistent church member for 72 years. Besides a host of friends and other relatives, "Uncle Jim" is survived by a wife, and five sons, namely, W. J. Scoggins, of Barry; J. H. Scoggins of Pecan Gap; J. M. Scoggins of Dorchester and I. I. Scoggins of Tolbert; also a daughter-in-law, Mrs. J. B. Scoggins of Dorchester; a stepson, Frank Gay of Roane, and one sister, Mrs. Miriam Clark, who resides with her daughter, Mrs. Ed Spain, near Barry.

To know "Uncle Jim" was to love him. There isn't a person in Barry who will be missed more than he. He was never too busy nor too tired to greet his friends and neighbors with a kind word and a smile. The Odd Fellows and Masonic Lodges have lost one of their most ardent workers by this death.

The entire community extends its heartfelt sympathy to this bereaved family. Put your trust in Him who knows and does all things best. Could "Uncle Jim" speak, we believe that he would comfort his loved ones by Tennysons beautiful poem:

"Sunset and evening star,
And one clear call for me;
And may there be no moaning of the bar
When I put out to sea.
For such a tide as moving seems asleep
Too full for sound and foam,
When that which drew from out the boundless deep,
Turns again home.

Twilight and evening bell,
And after that the dark;
And may there be no sadness of farewell,
When I embark.

For though from out my bourne of time and place,
The flood may bear me far,
I hope to meet my Pilot face to face
When I have crossed the bar."

The funeral services were held at the Methodist church at 2 o'clock, Friday, April 1, by Rev. Bell, assisted by former pastor, Rev. Darwood and Rev. J. U. McAfee. Interment was at White church cemetery.

In Memory of Elder R. G. Hollingsworth.

On the afternoon of Nov. 23, 1926, at 4:30 o'clock, God through His infinite wisdom, visited the home of Mrs. Martha Hollingsworth and took from them the dear husband and father, Elder R. G. Hollingsworth was born Jan. 2, 1855 in Anderson county, Texas. Came to this county just a boy with his father. Married Miss Martha Sears, Frost, Texas. He joined the Baptist church in 1878, was licensed to preach Jan. 20, 1912; was ordained Aug. 18 the same year by the Fairview church and was a member at the time of his death.

He was ready at all times to talk to the lost about Jesus Christ. He preached at many churches and pastored several churches in the county and was strong in the faith.

Funeral services were held in Fairview Baptist church by Elder H. A. Conway. He was laid to rest in Dresden cemetery. He told his friends he was ready to go, there was only one thing and that was leaving his wife and daughter so lonely without his protecting care. Through all his sickness he never murmured or complained; he said God's will, not mine, be done.

Left to mourn his death are his wife, two boys, four girls; two sisters, one brother, several grandchildren, nieces, nephews and a host of friends.

Weep not, look to Jesus, who is too wise to make a mistake and too good to do wrong. Love and trust Him. Pray and He will comfort your troubled hearts. All things work together for good to those wh love the Lord. Blessed are the dead that die in the Lord; yea saith the Spirit, they may rest from their labors and their works do follow them.

He has drawn that fleeting breath and his eyes are closed in death; he has soared to world's unknown, seen the Savior on the throne and now safely and sweetly sleeping in the paradise of God.

Written by Committee of Fairview Church.

W. R. Woodall of Alliance Hall was a business visitor in Corsicana Saturday.

Walter French of Emmett was in Corsicana Saturday.

350 Escape Death in Pennsylvania Mine Blast

Of 350 men who were in No. 3 mine of the Pennsylvania Coke and Coal Co., at Ehrenfeld, Pa., only five are known to have been killed when a terrific explosion wrecked the mine. Upper photo shows rescue workers entering the shaft. In lower photo are seen anxious relatives awaiting news of miner workers. — (International Newsreel).

$15,500 Balm

When Fay Marbe, American actress, was dismissed from a role at Daly's Theatre, London, the notice of dismissal hurt her feelings. She sued the theatre, and a jury awarded her $15,500 for damages to her reputation and libel.

Henry Ford Patient in Own Hospital After Crash

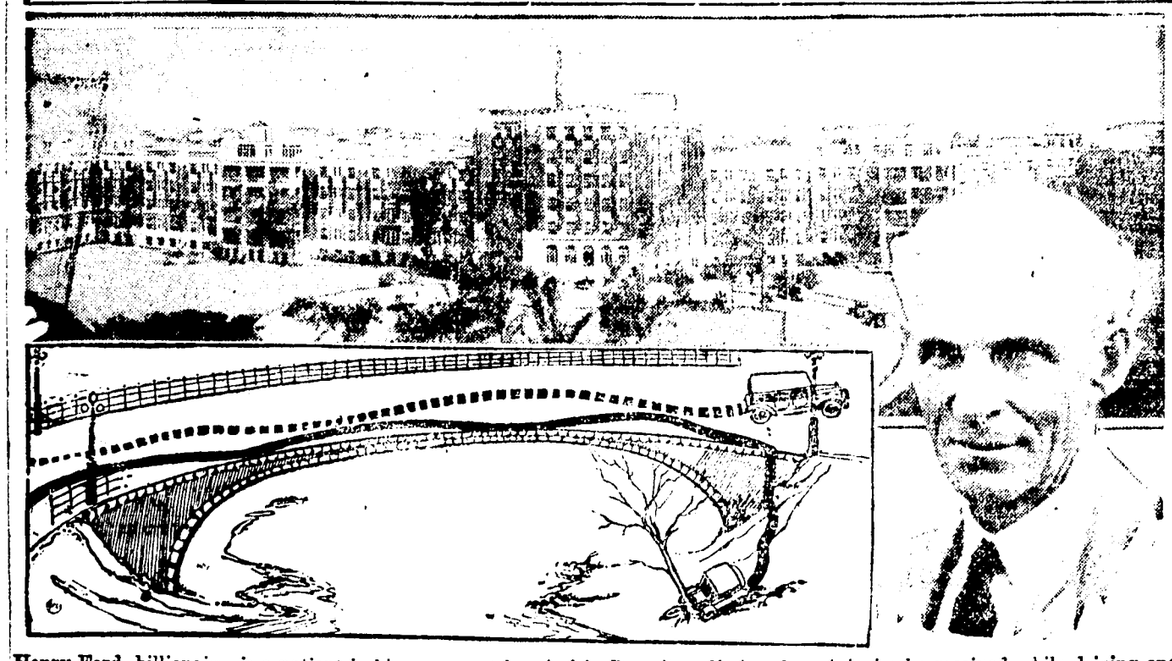

Henry Ford, billionaire, is a patient in his own great hospital in Detroit, suffering from injuries he received while driving one of his cars alone. The car was forced over an embankment in the manner shown in the drawing. Police suspect that would-be assassins were responsible for the crash. (I-I-N Exclusive)

Charges X X

Marion Jean Gordon was double-crossed, her attorneys told a Chicago judge. While she was vacationing in Denver her husband wrote to her daily, they said, but when she returned he had obtained a divorce. She was permitted to file a cross-bill. (International Newsreel)

Where Henry Ford Was Hurt

While Henry Ford was in a hospital with injuries which may prove to be serious, Detroit police were seeking men believed to have plotted the "accident" in which the magnate was hurt. Photos show the spot near the Ford estate at Dearborn where the magnate, driving along in one of his cars, was forced from the road; and Carl Machivitz (left) and Ernest Wilhelmi, who told police they witnessed the crash. —(International Newsreel.)

Army of Men Organized to Fight Corn Borer

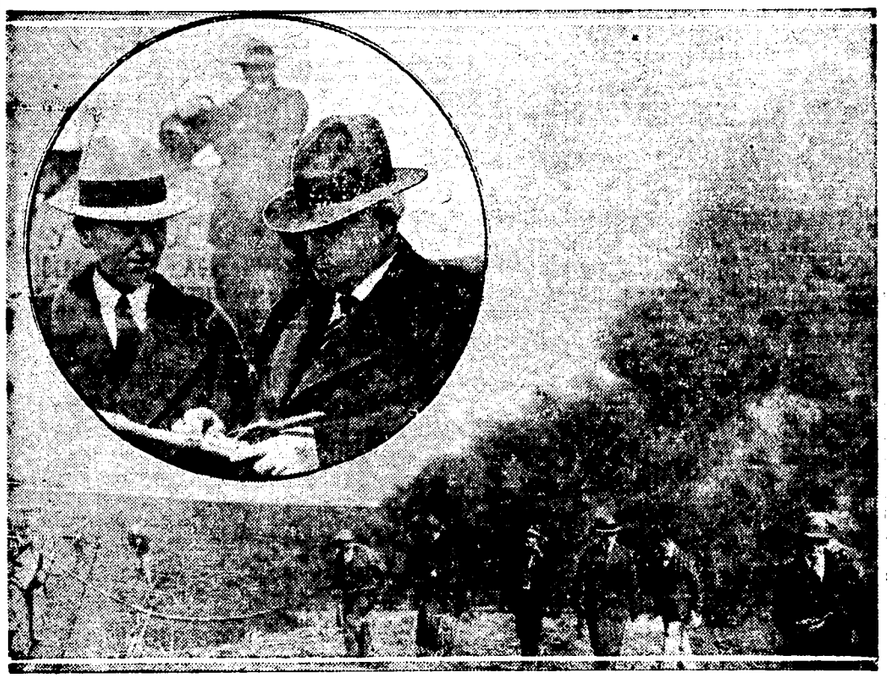

America has declared war on the European corn borer! The pest has made its appearance in Illinois, and hundreds of men have been enlisted in the work of carrying huge oil burners across the cornfields. The blaze kills the larvae. Inset shows S. G. Stanard, of the Department of Agriculture of Illinois, and Governor Len Small inspecting an infested cornstalk. (International Newsreel)

In Big Job

Dockets jammed by prohibition cases face Charles H. Tuttle (above), new Federal District Attorney in Metropolitan New York. He succeeds Emory Buckner, famed padlocker.

Great European Bank Is Shanghai Looters' Goal

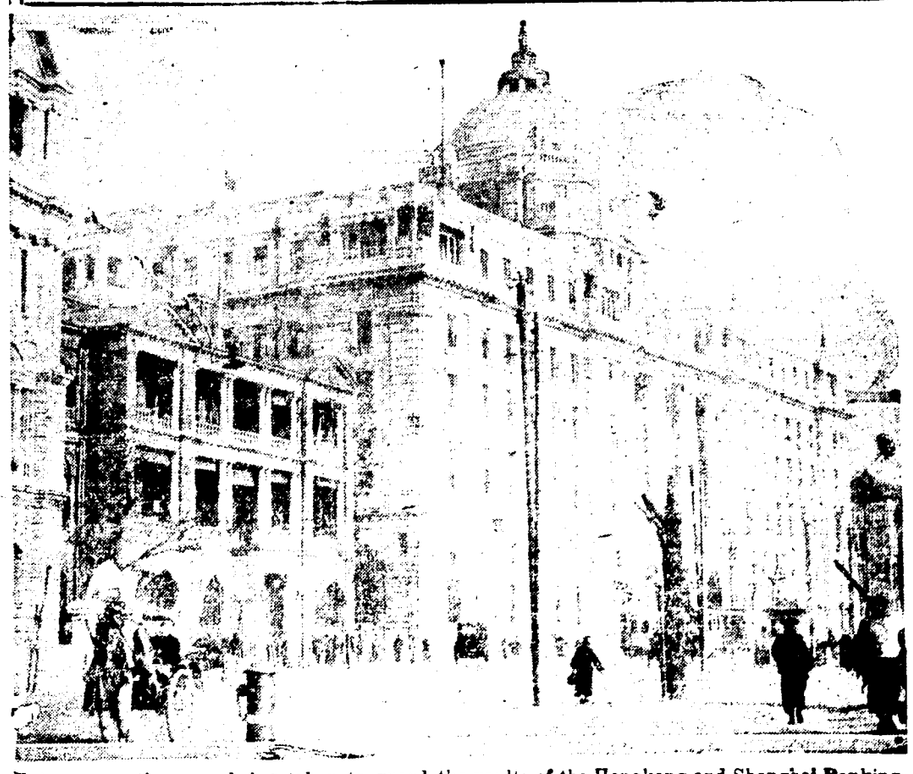

Extra precautions are being taken to guard the vaults of the Hongkong and Shanghai Banking Corporation, great European-owned concern, in event looters invade the foreign settlement of embattled Shanghai. New photo shows the bank's building on the Bund. (International Newsreel.)

Tops Sisters

Isabelle Hen[illegible] er, secretary of the [illegible] Co-operative and Loan Association, is declared by her associates to be the foremost woman building appraiser in the United States. Her decisions mean thousands of dollars to her employers. (I-I-N Exclusive)

Old Glory Leads Devil Dogs Into Shanghai

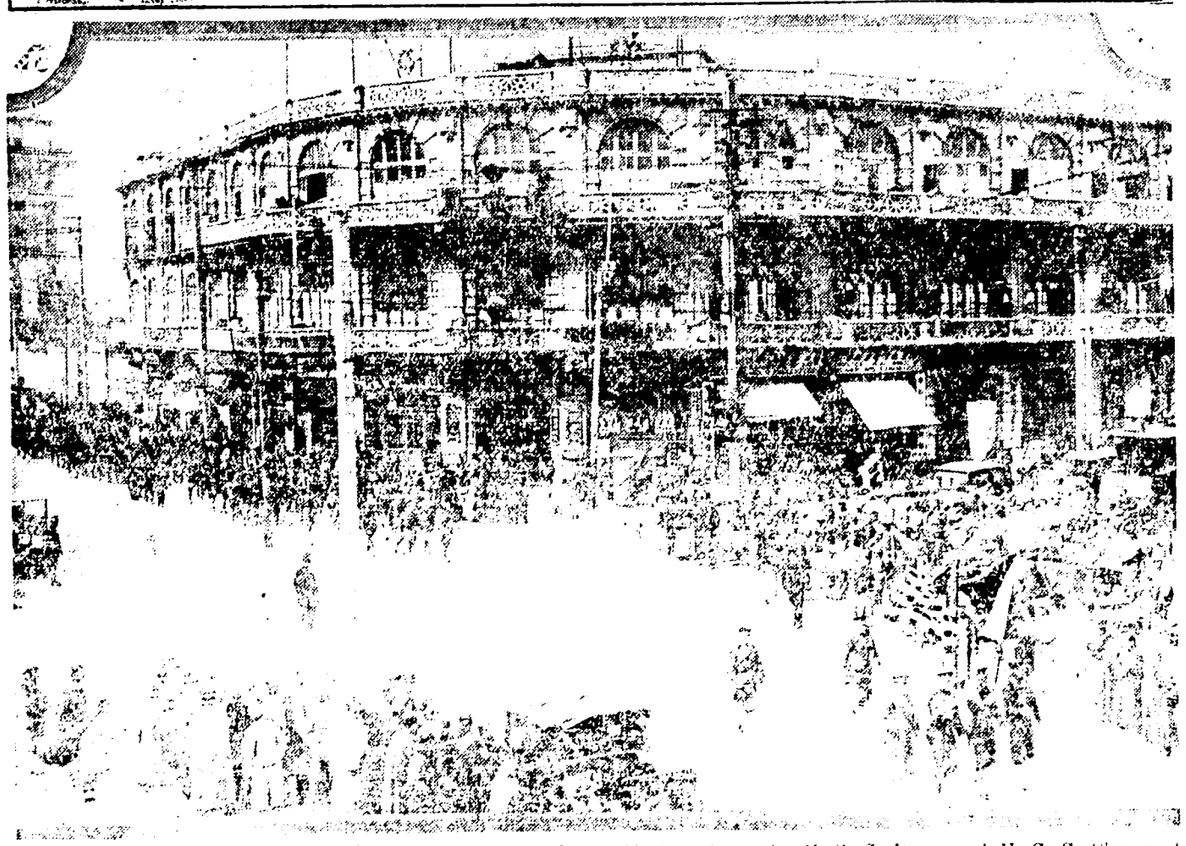

Led by the rippling silks of the American flag, the United States Marines from the U. S. S. Pecos and U. S. S. Chaumont paraded through the streets of Shanghai. The military demonstration had an effect on the populace, and the march was probably one of the [illegible] Japanese were not molested when the city fell to the [illegible]

THREE STATES ARE FACED WITH FLOOD CONDITIONS FRIDAY

By Associated Press.

Kansas City, April 1.—Thunder storms of cloudburst proportions and swollen streams had taken a toll of six lives and caused heavy property damage in Central Missouri, Northern Oklahoma and Southeastern Kansas as farmers left low lands today on reports of new flood dangers.

The floods followed heavy rains throughout the Southwest Wednesday and yesterday. Waco, Missouri, reported 5.6 of rain within 48 hours while precipitation at some Kansas points reached 5.6 inches.

Ray Bunch, 22, of Fairfax, Okla., was drwned yesterday when his motor boat upset in Salt Creek.

Lee Russell, 7, drowned when he fell from a bridge over the Washita river, near Mountainview.

Ivan Fry, railroad employee, drowned near Baxter, Kansas.

Three persons were killed by lightning.

Joe Burroughs, 45, supervisor of the Gypsy Oil farm near Davenport, Okla., was struck as he entered his office. The building burned before his body was recovered.

Elvis Trusty, 17, Muskogee, Oklahoma, was killed while leading a mule from the barnyard.

Leslie Jones, 17, Springfield, Mo., high school senior, was the third victim.

Resolution on Illness Judge W. J. McKie

The following resolution was drawn up by a committee appointed at the spring quarterly meeting of the Navarro County Bar Association in appreciation of Capt. W. J. McKie, long-time member of the association:

Whereas, W. J. McKie, one of the distinguished members of the Navarro County Bar, is now and has been for some time confined to his bed with serious illness, and because of this fact, has been unable to attend this meeting and the organization meeting of the Navarro County Bar Association, and

Whereas, the members of this Association have been and are greatly concerned over his illness, and have missed his goodfellowship, wise counsel and courtly manners in these meetings of the members of our profession, and

Whereas, we want him and the members of his family to know that we are anxious for his early restoration of health, and are thinking of him and missing him, therefore, be it

Resolved, That the Navarro County Bar Association by these means convey to our esteemed friend and brother attorney our hope and solicitude for his improvement in and full recovery of his health, of our regret over his absence from our meetings, and of our thoughts and best wishes for him. Be it further

Resolved, That a copy of this resolution be sent to our distinguished brother attorney, that a copy be spread upon the minutes of the Association, and that one be furnished the press.

W. A. TARVER,
L. TREADWELL,
C. W. TAYLOR,
Resolution Committee.

In Memoriam.

Mr. L. Q. White, the subject of this sketch, was born in Navarro county in 1858, and deceased in the same county sixty-eight years afterward. In this county he spent his youth, early manhood, and the whole of his life. He married here, reared his family here, and was laid to rest here.

Mr. White was a member of the Baptist church, he being a member at Cedar Creek church, this county at the time of his demise. He honored the faith and principles of the Baptist church. In faith he was unshaken, and in practice he was examplary. He was honored with the office of deacon in the Baptist church, which office is an honor to any man. He served in this capacity for over 30 years.

He was a Master Mason for many years, thereby setting a good example to his fellow citizens as well as his own boys. He loved and respected this ancient institution as only a true Mason can. Brother White was a member of other noble orders, which are founded upon principles of righteousness, honor and truth. In truth it may be said of the man that he lived rightly at heart and before mankind. He was frank wih his fellowman, bold before the enemy of truth, and outspoken in the face of wrong-doing. He was not afraid to assert his conviction.

Brother White left a rich heritage in that his life counted first for God, second for his fellowman and thirdly for his county. He was a typical American citizen, blessed with those qualities and attributes, that the average clizen cherishes, loves, and dies for. May his kind increase, but in his falling, may his shadow as it falls upon the youth of the land, produce a hallowed respect, and hence help to produce a generation of honored and trusted citizens.

Jesus said: "I am the resurrection and the life, he that believeth in me though he were dead; yet shall he live."

A friend,
REV. W. T. BRATTON,
Italy, Texas.

Keep on telling 'em "and you'll keep on selling 'em."

INCREASED RATES ON FIRE INSURANCE IN TEXAS OPPOSED

Insisting that any general increase in Texas fire insurance rates should be considered only after complete and accurate information on all phases of insurance company costs, Chambers of Commerce and municipal representatives from points all over Texas presented possibly the most formidable plea in behalf of premium payers at a hearing in Austin Thursday ever to be submitted to the Fire Insurance Commission.

Corsicana, along with some other thirty Texas cities, was represented by Mayor J. S. Murchison and Roy Christian of the Chamber of Commerce.

The hearing room in the State office building was crowded to capacity by representatives of the public and the insurance companies.

Col. William Thompson of Dallas, for many years attorney of some 150 insurance companies doing business in Texas, represented the demand for a general increase in rates which would affect 26 types of risks written in Texas. Practically the entire insurance schedule is affected, including both buildings and stocks of almost all kinds.

The Chamber of Commerce and municipal group had as their principal spokesman C. G. Stearns of the, Houston Chamber of Commerce, M. Eskridge of San Antonio, and G. H. Zimmerman of Waco.

Present Public Viewpoint.

When the petition for the blanket increase in rates was made last June, Texas Chambers of Commerce, realizing that the public's interest in the matter might go by default unless vigorous action was taken, formed a co-operative group known as the Texas Chamber of Commerce Fire Insurance Association and began collection of data looking forward to the hearing. At an initial hearing in August the public group obtained a continuance until this week.

Colonel Thompson contended that some of the companies have paid out an average of $105 for every $100 handled by them during the last few years and that fire losses had increased to such an extent that Texas business was becoming unprofitable to the companies.

The Chamber of Commerce group contended that over-insurance was proving a costly item to the companies but that the companies were responsible for doubtful risks they were taking and also for over-insurance and should share this blame with the public. They further set out that in spite of the alleged losses that insurance companies doing Texas business for the past several years, the companies included in their expenses an average of $119,067 annually for Federal income and excess profit taxes on Texas business, and that in 1925 the stock insurance companies in Texas reported a total of $68,840,370 net profits, constituting a return of 31 per cent on invested capital and 12 per cent on the total of invested capital and surplus.

Ask for Full Data.

In closing the argument against a raise in the rates, the public representatives contended that if members of the Commission felt that testimony offered justified any increase in rates, the interests of citizens of Texas at this time desired that every fire insurance company in Texas file information with the commission concerning "all items of expense incurred wholly within the State of Texas in the period of which is charged to the State of Texas; and the amount or amounts charged as 'home office' expenses against each of the several States of the United States in which they do business for the period under consideration."

There was a general concurrence in the belief that the Legislature should vest the Insurance Commissioner with power regulating the issuance of license to agents in order that the interests of both the public and the companies might be better served.

Considerable emphasis was given to the mutual program of the public and the companies to stimulate fire prevention methods because of the fact that fire losses are a burden which must be borne by the public at large.

Both sides were given further time to submit additional briefs and Chairman R. L. Daniel of the Fire Insurance Commission intimated that a decision probably would be handed down in the next 30 days.

Former Resident of Blooming Grove Dies

Blooming Grove, Texas, April 2.—G. L. Crabtree, aged 65 years, died in Malakoff Sunday and the funeral services were held Monday afternoon with interment in Lone Oak cemetery.

Mr. Crabtree was a resident of Blooming Grove for a number of years prior to moving to Malakoff.

Four children, Mrs. John Collier and Mrs. C. E. Hydler, both of Blooming Grove, and C. W. and M. A. Crabtree, both of Malakoff, and other relatives survive.

Head Pickering Lumber Co. Dies

By Associated Press.

Kansas City, April 1. W. R. Pickering, 77, chairman of the board of direction of the Pickering Lumber Company, died here today.

Mr. Pickering was one of the most extensive manufacturers of yellow pine in the Southern states.

Ranks Thinned to Only A Few Hundred Confederate Veterans Meet Once Again

By Associated Press:

Tampa, Fla., April 4.—The thin grey line of the Confederacy will once again form here April 5, when a few hundred of the thousands who followed Lee, Jackson and Longstreet through the sodden fields of the War Between the States gather in annual reunion.

Once again the "Rebel" yell will resound, but the swelling, cutting volume of former years will be missing. The grand parade will wind through Tampa's streets, but the long line will be dwindled aand the quick steps that once kept pace with drummer's beat will be followed by those of a slower cadence, while many of the vetreans, too old and broken to march, will ride in automobiles provided for them.

For death has so thinned the ranks that only a scattering few from the states that composed the Confederacy are left to gather around the reunion campfire and swap stories of the stirring sixties. But the sprit of the survivors flame as intensely as ever.

The old Southern soldier never loses his eye for beauty. So every train that discharges veterans also brings pretty sponsors and matrons and maids of honor, who vie in showering attention upon their heroes in grey.

Election of a new commander-in-chief and selection of the next reunion city are the principal matters of business. General M. D. Vance, Little Rock, Ark., present commander-in-chief, is urging his city for the 1928 meeting.

Numerous sessions are held during the reunion, but they are consumed mostly with speeches and stories recounting the days when the veterans were fighting men. Dinners, dances and many other festivities provide gaiety.

VETERANS OF SOUTH ARRIVING IN TAMPA FOR ANNUAL MEETING

By Associated Press.

Tampa, Fla., April 4.—Followers of Lee, Davis and Jackson during the days of the War Between the States, were arriving here today for the 37th annual reunion of the United Confederate Veterans which opens tomorrow and lasts through Friday. Sons of Confederate veterans and members of the Confederate Southern Memorial Association were to hold their annual meetings at the same time.

Veterans of Tampa and South Florida were on hand to welcome their comrades from other states and each committee included at least one gray uniformed figure to give a greeting and a pat on the shoulder to incoming brothers at arms.

The first special train to arrive brought old soldiers, their sons and ladies from Georgia and other Southeastern states. Another train from Dallas, brought representatives of the Confederacy from the Central South and Southwest.

ONE WELL DRILLED IN SATURDAY GOOD FOR 3000 BARRELS

Tulsa, Ok., April 4.—A well making more than 3,000 barrels was the only one drilled in the Seminole area Saturday. This was the Indian Territory Illuminating Oil Company's No. 5 Goforth, in the northwest corner of the southwest of northwest of section 15-8-6 (Bowlegs pool). The Wilcox sand was tapped at 4,132 feet and drilled to 4,149. The well was flowing 130 barrels an hour Saturday afternoon.

Seminole production for the twenty-four hours ending Saturday morning was reported at 330,230 barrels from 313 wells. This is an increase of 3,230 barrels over the previous twenty-four hours.

Gypsy Oil Company's No. 7 Walker, in the southwest corner of the northeast of the southwest of section 15-8-6, has turned out to be a real gusher in spite of the fact that the pay sand was found considerably lower than in surrounding wells. The well has been drilled to 4,351 feet and flowed 3,186 barrels in the last twenty-four hours.

Two edge wells in the old Seminole pool have began to show water. One is the Royana Petroleum Corporation's No. 1 Lasly in the northeast of northeast of section 22-9-6. The other is Empire Gas and Fuel Company's No. 3 Wilson, in the northwest corner of the northeast of section 34-9-6.

J. H. Arledge, experienced clothing salesman of Bonham, Texas, has accepted a position with Womack's Clothing Store here.

COTTON FARMER FACING HORDES BOLL WEEVILS

By Associated Press

Washington, April 4.—Survival of boll weevils in hibernation during the winter will be higher than usual, the department of agriculture estimated today in publishing the results of its annual survey.

Temperatures throughout the cotton belt have been unusually mild the department said, adding that this made possible the higher survival among those weevils actually in hibernation.

"This is offset by the fact that in many sections last summer and fall conditions were such that the number of weevils entering hibernation was much lower than usual," the report said. 'Consequently, spring infestations are going to depend to an unusual degree upon conditions last fall in each locality. Wherever weevils were abundant last year the spring emergence will be heavy.

"In Texas, especially in the Central portion, the weevil population was decidedly increased by favorable weather conditions during the latter part of the growing season of 1926 and a somewhat heavier initial infestation is expected this season than for several years."

A QUESTION.
(By W. E. BRADY)

I sometimes wonder, Christian, as
down the street we go,
And pass the noisy blacksmith
shop, and hear the heavy blow
Of his hammer, as he strikes the
iron, and note his earnest zeal
In doing is appointed work—I wonder what we feel?
I wonder, do we ever ask,
"Is that the way I do my task—
My task of serving Christ."
When in the marts of trade we
stand and watch the eager
throng
Of workers, as about their tasks
they quickly pass along,
Do we think of what 'twould mean
to them should they as careless be
Of doing work assigned to them as
oftentimes are we
In doing what our Master asks
In working at our ordained task—
Our task of serving Christ?
'Tis so in all the walks of life,
where men their tasks pursue
To gain the riches of this earth;
but, Christian, is it true
Of us, who know Christ's power to
save, whose bondslave we
should be
Do we put forth our very best for
Him in service free?
Oh, thoughtfully, now let us ask:
"Do we thus do our blessed task—
Our Task of serving Christ?"

KING FERDINAND REPORTED RALLYING FROM HIS ILLNESS

By Associated Press.

Paris, April 4.—Prince Carol of Rumania, who left his residence at Neuilly early yesterday for an unknown destination, returned this morning.

He has arranged to confer today with five Rumanians, whose names have not been given.

Telegrams from Bucharest, where the Prince's father, King Ferdinand, is critically ill, were received yesterday after the Prince's departure. They were forwarded hastily to the Prince at Le Bourget flying field and are believed to have brought about his return home.

By Associated Press.

Paris, April 4.—With former Crown Prince Carol of Rumania having vanished from his villa at Neuilly and presumably gone to Rumania or that vicinity, King Ferdinand, his father, today was giving fresh proof of his remarkable vitality. Hope was entertained in Bucharest that the sick monarch again might pull through the crisis.

Carol, who has been living in Neuilly virtually ever since he renounced the Rumanian throne and left his country with Magda Lupescu, the daughter of a Jewish merchant of Jassy, completely covered his trail when he slipped away in the early hours of Sunday in his limousine. He was accompanied by friends and it was said his destination was the airdrome at Lebourget whence he was to fly to Bucharest, or some point near the Rumanian frontier to await developments. The theory was that it would be an easy thing for him to take a plane piloted by a friend and, avoiding the regular air routes, escape observation and make his appearance at the psychological moment.

Political parties in Rumania were busy today maneuvering to gain control of the kingdom in event of the death of Ferdinand.

Man With Broken Governor Praises Work of Women

By Associated Press.

Austin, Texas, April 4.—Woman's ability in penal system administration was praised by Governor Dan Moody in an address before the Sixth annual conference of the Council of Jewish Women here today.

The Governor declared men "found themselves wrong when they thought women were incapable of handling finances and other parts of the penal administration."

Rev. H. A. Conway of Italy spent the week-end in Corsicana.

NATIONAL GUARD MAY TAKE CHARGE CHICAGO ELECTION

By Associated Press.

Chicago, April 4.—Possibility that National Guardsmen might patrol Chicago streets on mayoralty election day, Tuesday, to preserve order, loomed today as result of a conference of Adjutant General Carlos E. Black with guard officers and Sheriff Charles E. Graydon.

Should the guard be summoned the situation would be unique in Chicago history, for never before had an election been conducted under the protecting rifles of militia.

Sheriff Graydon several days ago asked that Governor Small hold himself in readiness to receive a call for troops because of what he termed a serious situation. He charged that partisans of Mayor William E. Dever, Democratic candidate for re-election, were attempting to induce a race riot to harm the candidacy of former Mayor William Hale Thompson, Republican.

Adjutant General Black, who issued a brief statement after meeting the Sheriff and Major General Roy D. Keehn, commanding the Thirty-Third Division, said he would remain in Chicago to study the situation at close hand.

Meanwhile police preparations for guarding against fraud at the election were being completed. Acting on information that wholesale kidnappings of judges and clerks were expected in certain wards, Chief of Police Morgan Collins called in captains in charge of the trouble zones to outline plans to combat violence.

The first clash came last night when State Representative Lawrence O'Brien, head of a ward Democratic club, claimed that a Thompson worker had threatened him with a pistol. William Damma was arrested and subsequently released. O'Brien later received telephone threats that he would be "knocked off" and his home bombed. A police guard was placed about his home.

BOYS AT STATE'S REFORM SCHOOL TO GET BETTER CHANCE

By Associated Press.

Austin, Texas, April 4.—Boys at the state reform school, Gatesville, in the future shall not be whipped except at the order of the superintendent of the instituion and only then when either the superintendent or chaplin is present, the State Board of Control ordered today.

Action followed the report of Ranger Jim McCoy, that information he received indicated boys were being "immoderately whipped."

Dr. H. H. Harrington, chairman of the board, said that although the order would be permanent the board has not yet concluded its investigation and may announce further results later.

Aged Man Killed by Auto.

By Associated Press.

Cisco, Texas, April 4.—James Montgomery, 87, pioneer of Cisco, was instantly killed here last night by an automobile. He was struck while on his way to church.

PERSONAL

A. H. Coulter of Rice was here Monday.

J. B. Adkins of Purdon was in Corsicana Monday.

The Sick and Convalescent.

W. A. Mowlam has returned from Temple, where he was with H. A. Clowe, who was operated upon in the Scott & White sanitarium there Saturday. Mr. Mowlam reports that Mr. Clowe stood the operation well and sent greetings to his Corsicana friends. He will be in the sanitarium two weeks or more, it is epected.

Miss Edna Benson, surgical supervisor, and Miss Townsend, student nurse, at the Navarro County Hospital, were ill Monday.

Miss Butler, student nurse who underwent an operation several days ago, is recovering nicely.

Mrs. C. S. Stroud, who has been in the hospital for several days, is recovering rapidly.

Mrs. J. S. Haslam is still seriously ill at the Navarro County Hospital.

Oil Worker Burned Death in Oil Fire

By Associated Press.

Cisco, Texas, April 4.—Fire in the Balke oil field south of here Sunday resulted in the death of E. W. Cogburn, 23, operator of a Humble Company pump station. The station was destroyed. His parents, Mr. and Mrs. J. C. Cogburn, live at Caddo.

Hearing Is Continued.

By Associated Press.

Borger, Texas, April 4.—Habeas corpus hearing for Hugh and Whitey Walker and Ed Bailey, held in connection with the shooting Friday of Deputy Sheriffs Terry and Kenyon, was continued until tomorrow by Judge Newton Willis of the 84th district court at Stinnett today. There was no developments in the manhunt for Kimes and Terrell, wanted in connection with the same affair.

Buy A Home
Read the CLASSIFIED ADS

SAPIRO RECEIVED $70,200 FOR ORGANIZATION COTTON ASSOCIATIONS IN SOUTH

By Associated Press.

Detroit, Mich., April 4.—Aaron Sapiro testified today in his $1,000,000 libel suit against Henry Ford that he had received $70,200 from Southern cotton organizations since 1922, paid as retainers and fees through the American Cotton Growers' Exchange.

He admitted also that he would refuse to serve as legal counsel for a co-operative organization which he had promoted unless he was paid for his efforts, although he primarily had the interest and welfare of the farmer at heart.

That admission came about in cross exemination by United States Senator James A. Reed of Missouri, chief of Ford counsel, concerning the New Jersey Poultry Association.

Sapiro's brother, Milton, came from California bringing records of fees demanded early last week by Senator Reed and immediately was sworn in as an attorney in Aaron's behalf.

The session started off dragging heavily and for the most part was extremely dull. Senator Reed for 50 minutes read from an address Sapiro made to cotton growers at Montgomery, Ala., in 1920.

William Henry Gallagher, chief of Sapiro's counsel, said today that when Sapiro's cross examination was completed he would call for Ford as the next witness and demand an official medical examination of Ford.

Counsel said, however, that if the defendant could not appear they would not resist an order of Judge Raymond for an official report as to his condition.

Conclusion of cross examination of Sapiro seemed far away today.

RIGS BEING MOVED INTO EAST TEXAS AT VARIOUS LOCATIONS

Jacksonville, Texas, April 4.—Calmness settled over Jacksonville Sunday after two weeks of the greatest excitement in its history of fifty-five years. Many oil men had left town for the week-end and all business activities ceased, excepting eating places where hundreds of vistors gathered who had come from many places to see the first big oil producer in East Texas.

The well is shut in most of the time, being allowed to flow only as additional storage tanks are completed. It is expected that the erection of several large storage tanks will be started this week on the thirteen-acre tract bought by the Humble Company Friday one mile southwest of the well. It is understood also that work on a pipe line to be built to Price's Switch, four and a half miles south of the well, on the International Great Northern Railroad, will begin soon. It is reported that four rigs are being moved here for further drilling operations. However, no further location other than the first offset well on the Earle and Ragsdale tract has been announced.

The wildcatting campaign is expected to get under way in a few days. Several other companies and individuals have blocked leased in this vicinity.

CHILDREN'S FATAL DISEASES. Worms and parasites in the intestines of children undermine health and so weaken their vitality that they are unable to resist the diseases so fatal to child life. The safe course is to give a few doses of White's Cream Vermifuge. It destroys and expels the worms without the slightest injury to the health or activity of the child. Price 35c. Sold by Lee Drug Company.

PRESENT RUMBLINGS AND DISTANT DRUMS

Nobody wants to live entirely in the future, to heed only the tapping of a far away drum.. But, on the other hand, everybody wants to have more money next year than he has this year.

The best way to accomplish this would seem to be to enjoy as many of the comforts of life as we can today, but always to keep an active savings account here to secure greater luxuries tomorrow.

We Invite New.
Savings Accounts

State National Bank

A bank is more than its capital and surplus. It is a living institution, made so by the men who direct it.

Their character is the bank's character. Their reputation for sagacity, for conservation, for good judgment becomes the bank's reputation.

The officers of this institution fully realize this fact and are determined to guard the fine reputation which this bank has acquired.

CENTRAL STATE BANK

Capital and Surplus $225,000
Corsicana, Texas.